

Displays of 90 Percent Confidence Intervals
for Variables Derived from the
2005 American Community Survey

Variables Posted on HigherEdInfo.org

Prepared by the
National Center for Higher Education Management Systems
July 2007

Educational Attainment

Percent of Adults Age 25-34 with a High School Diploma, 2005 (Estimates and 90% Confidence Intervals)

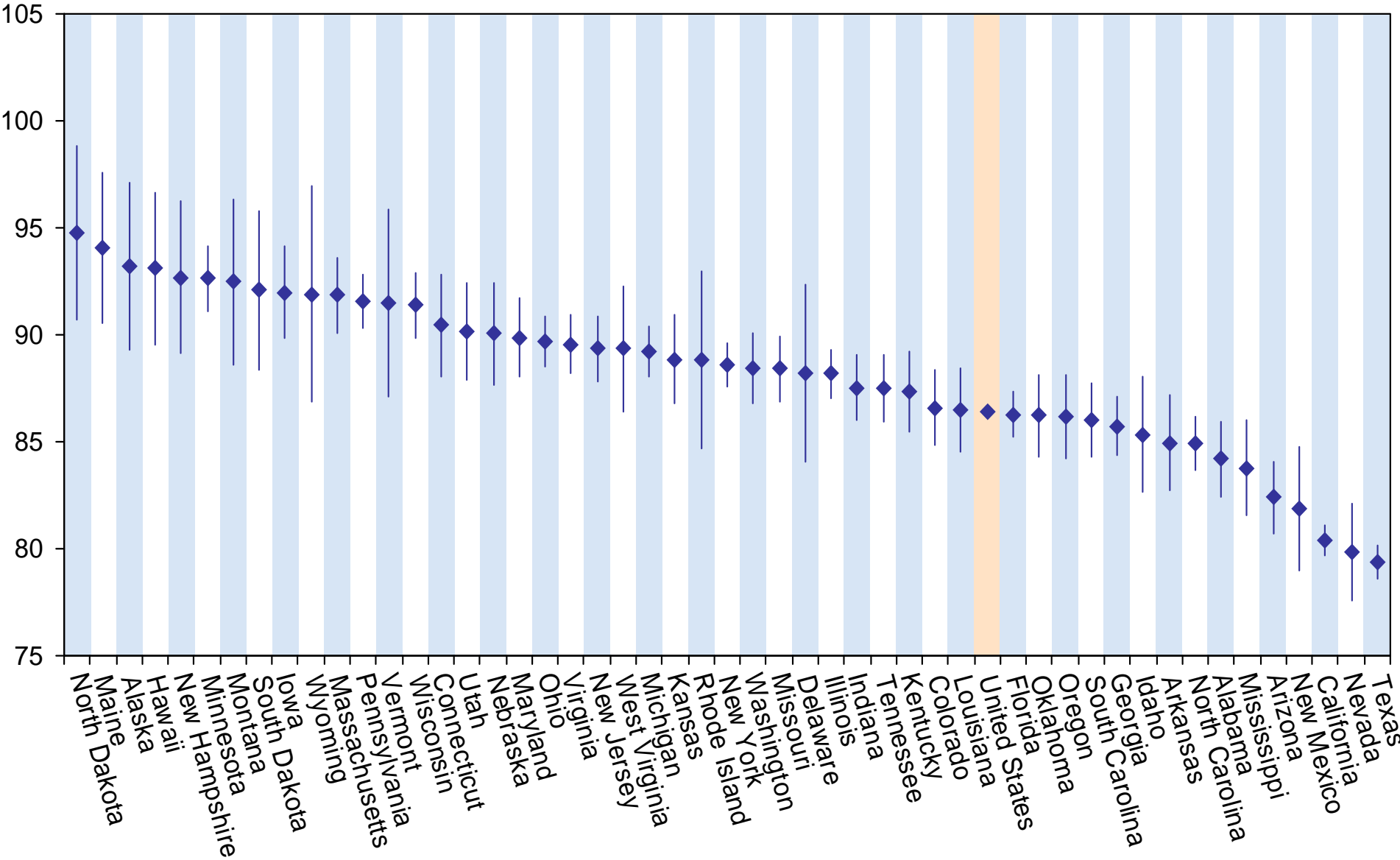

Source: U.S. Census Bureau, 2005 American Community Survey (ACS) and ACS Public Use Microdata Sample (PUMS) File

Percent of Adults Age 35-44 with a High School Diploma, 2005 (Estimates and 90% Confidence Intervals)

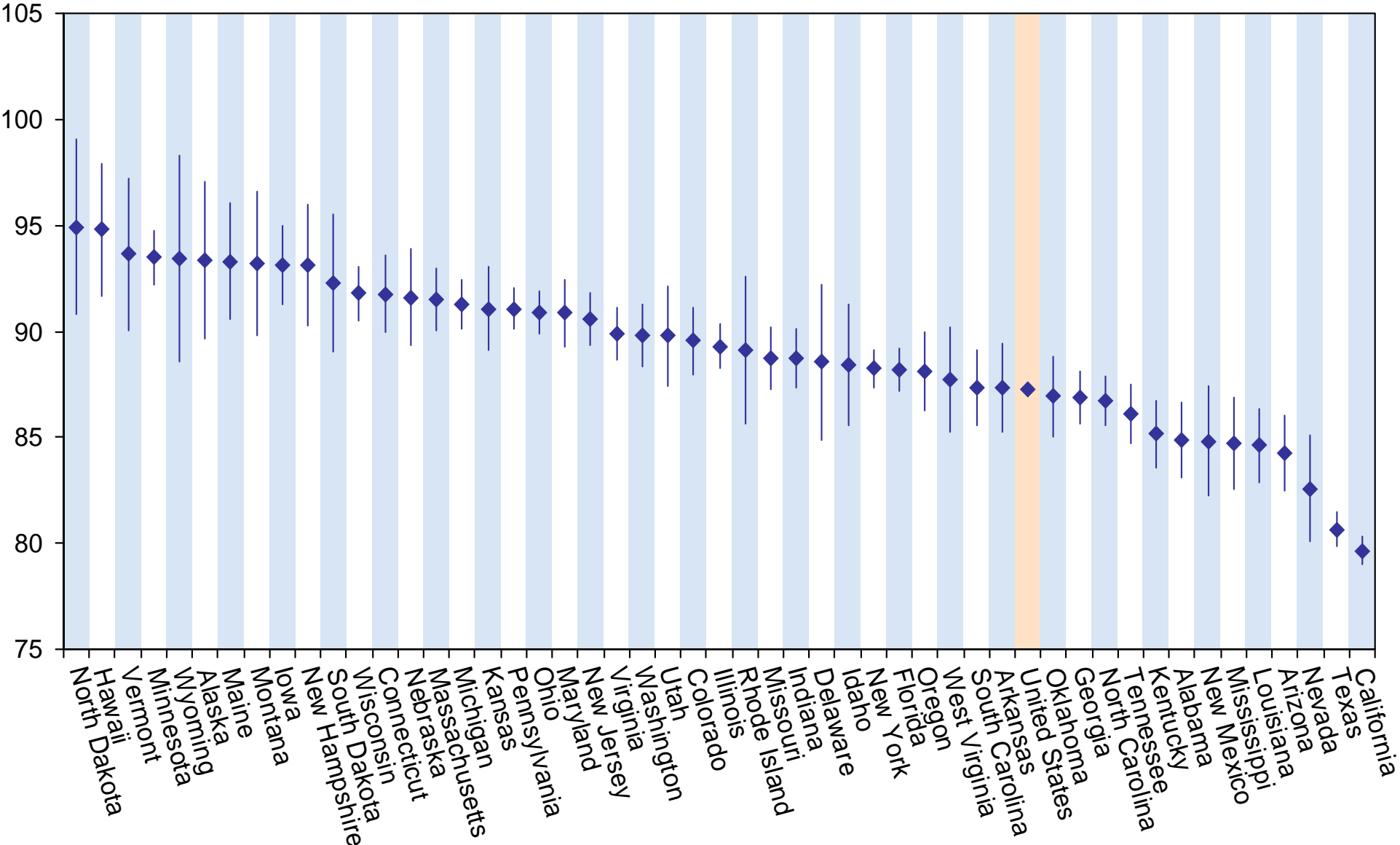

Source: U.S. Census Bureau, 2005 ACS and ACS PUMS File

Percent of Adults Age 45-64 with a High School Diploma, 2005 (Estimates and 90% Confidence Intervals)

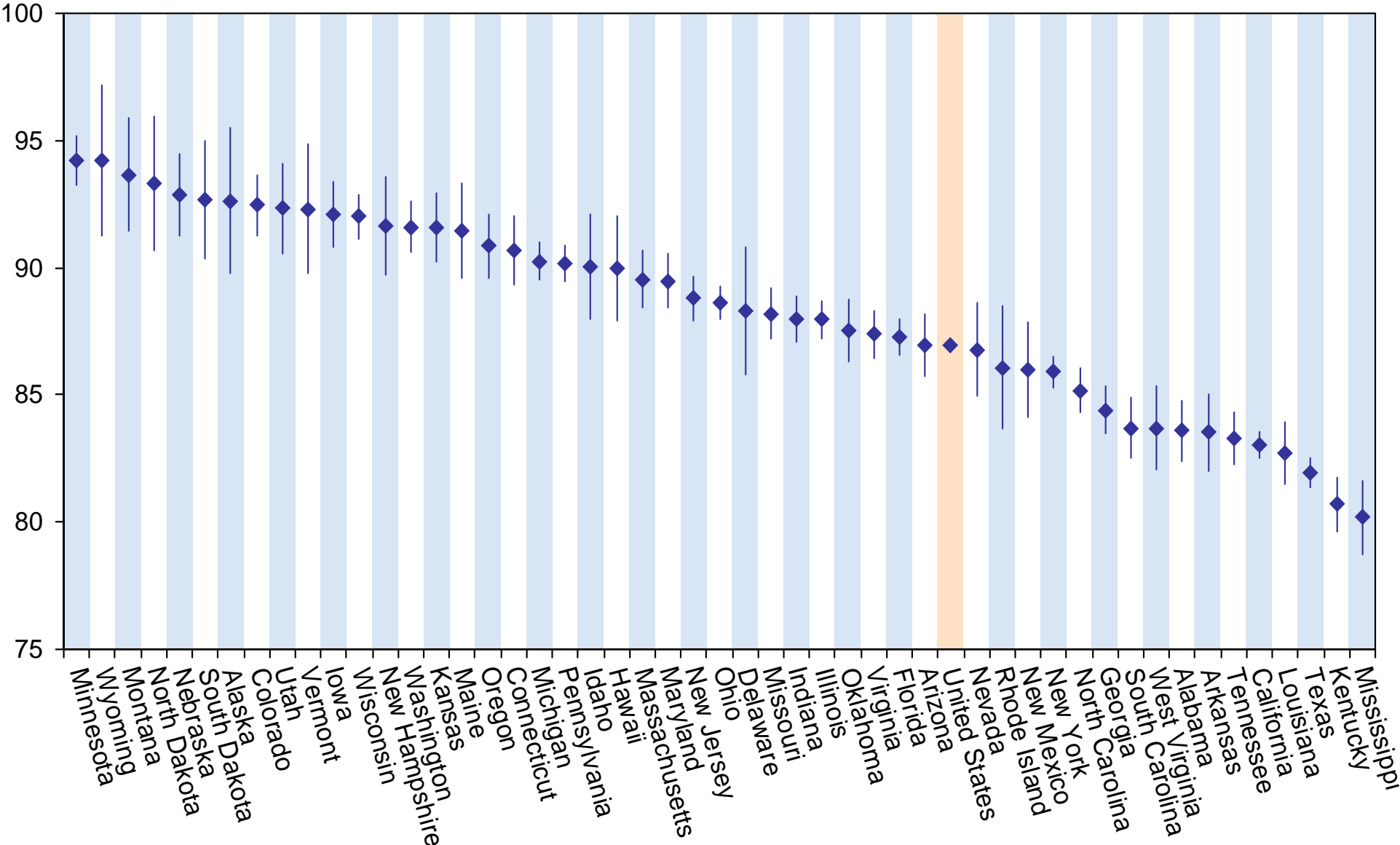

Source: U.S. Census Bureau, 2005 ACS and ACS PUMS File

Percent of Adults Age 65 and Older with a High School Diploma, 2005 (Estimates and 90% Confidence Intervals)

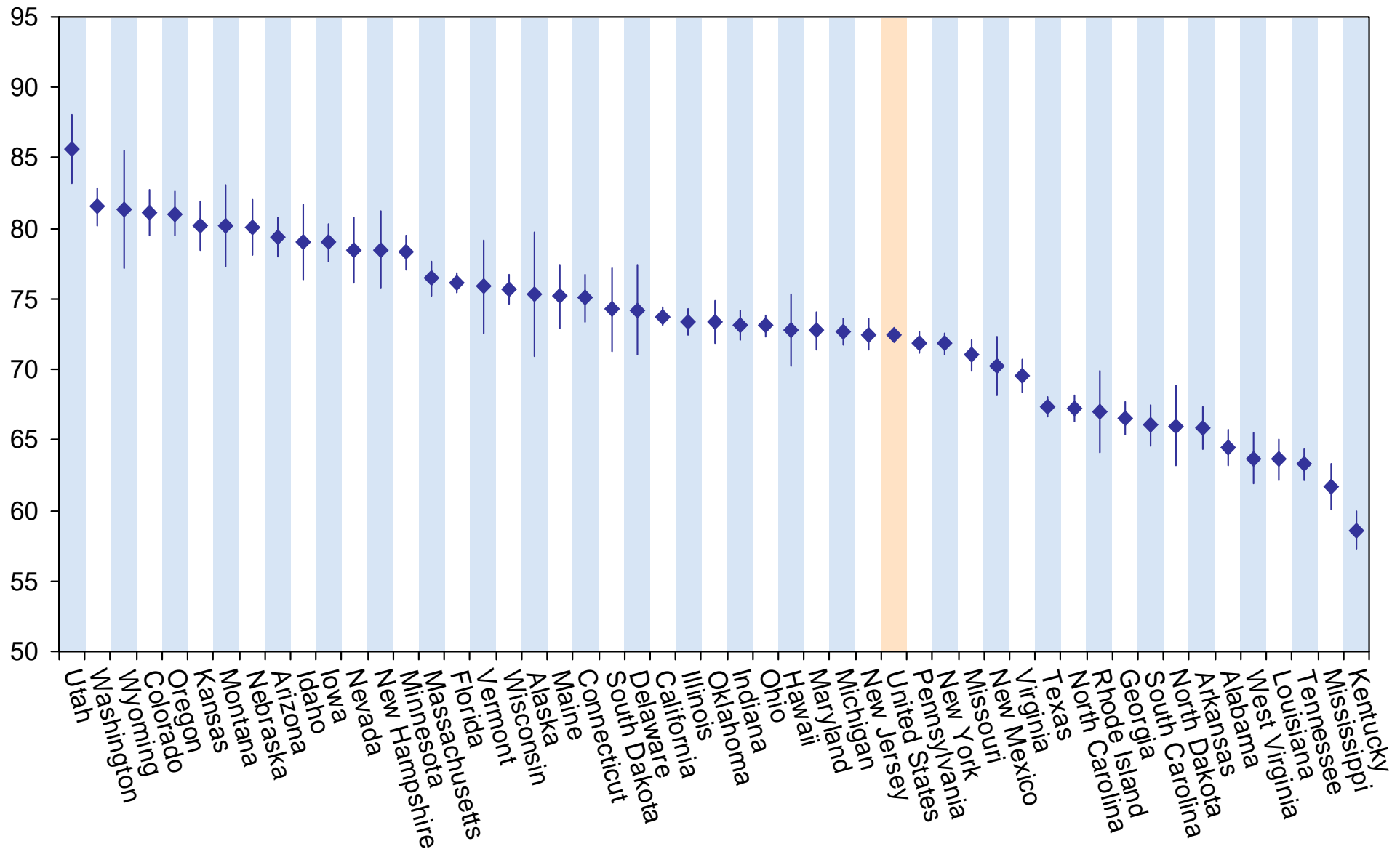

Source: U.S. Census Bureau, 2005 ACS and ACS PUMS File

Percent of Adults Age 65 and Older with a High School Diploma, 2005 (Estimates and 90% Confidence Intervals)

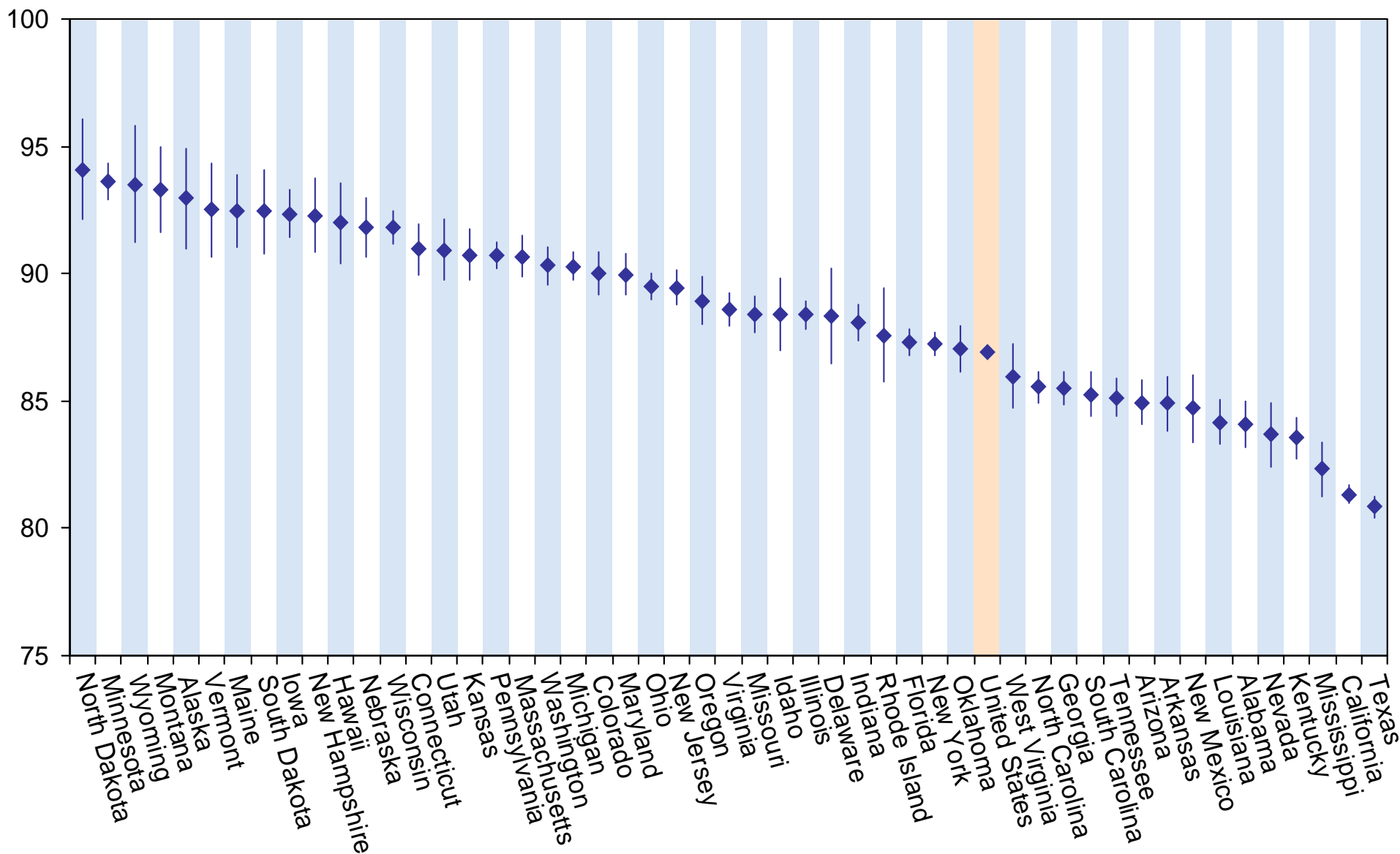

Source: U.S. Census Bureau, 2005 ACS and ACS PUMS File

Percent of Adults Age 25 and Older with a High School Diploma, 2005 (Estimates and 90% Confidence Intervals)

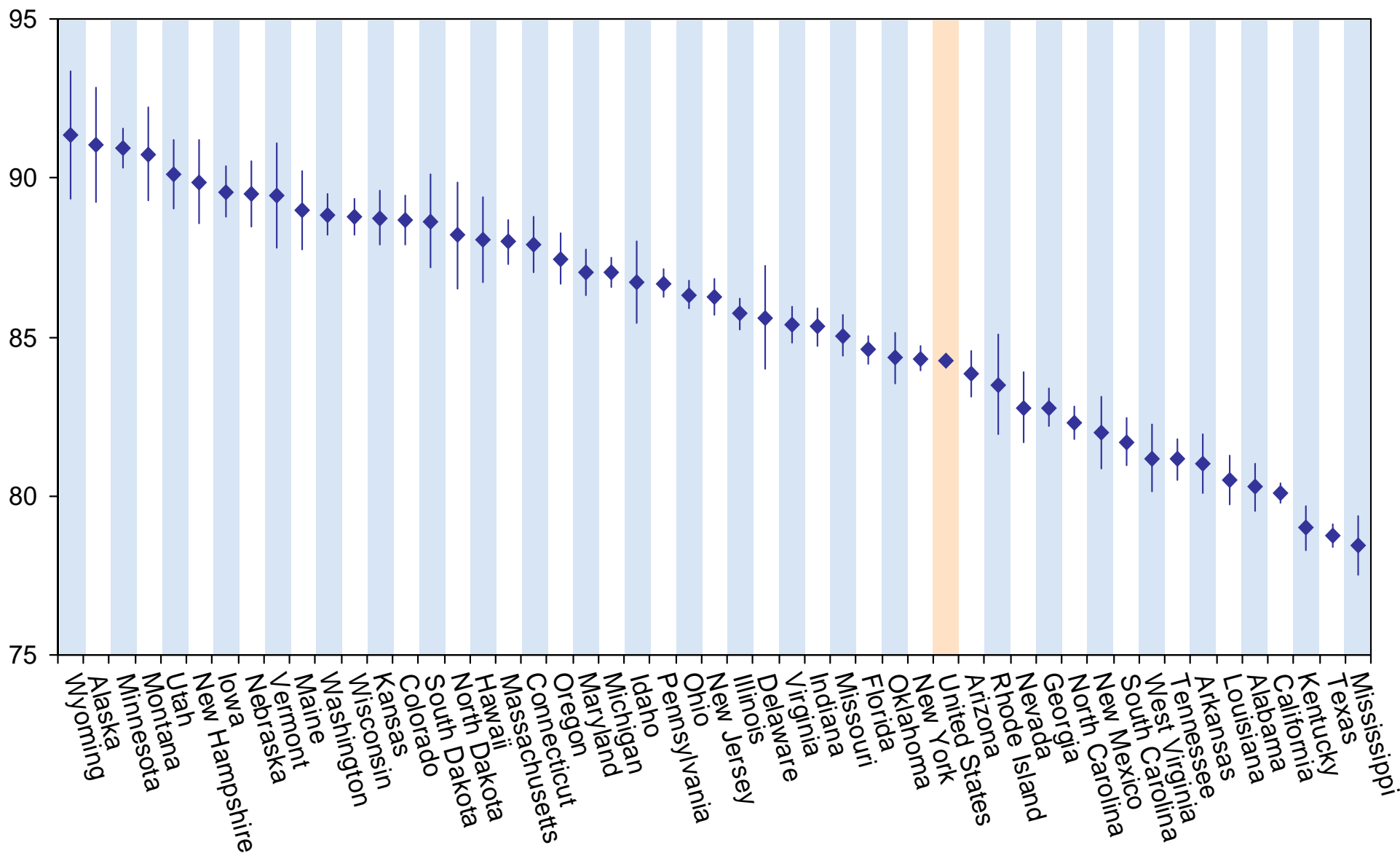

Source: U.S. Census Bureau, 2005 ACS and ACS PUMS File

Percent of Adults Age 25-34 with an Associate Degree or Higher, 2005 (Estimates and 90% Confidence Intervals)

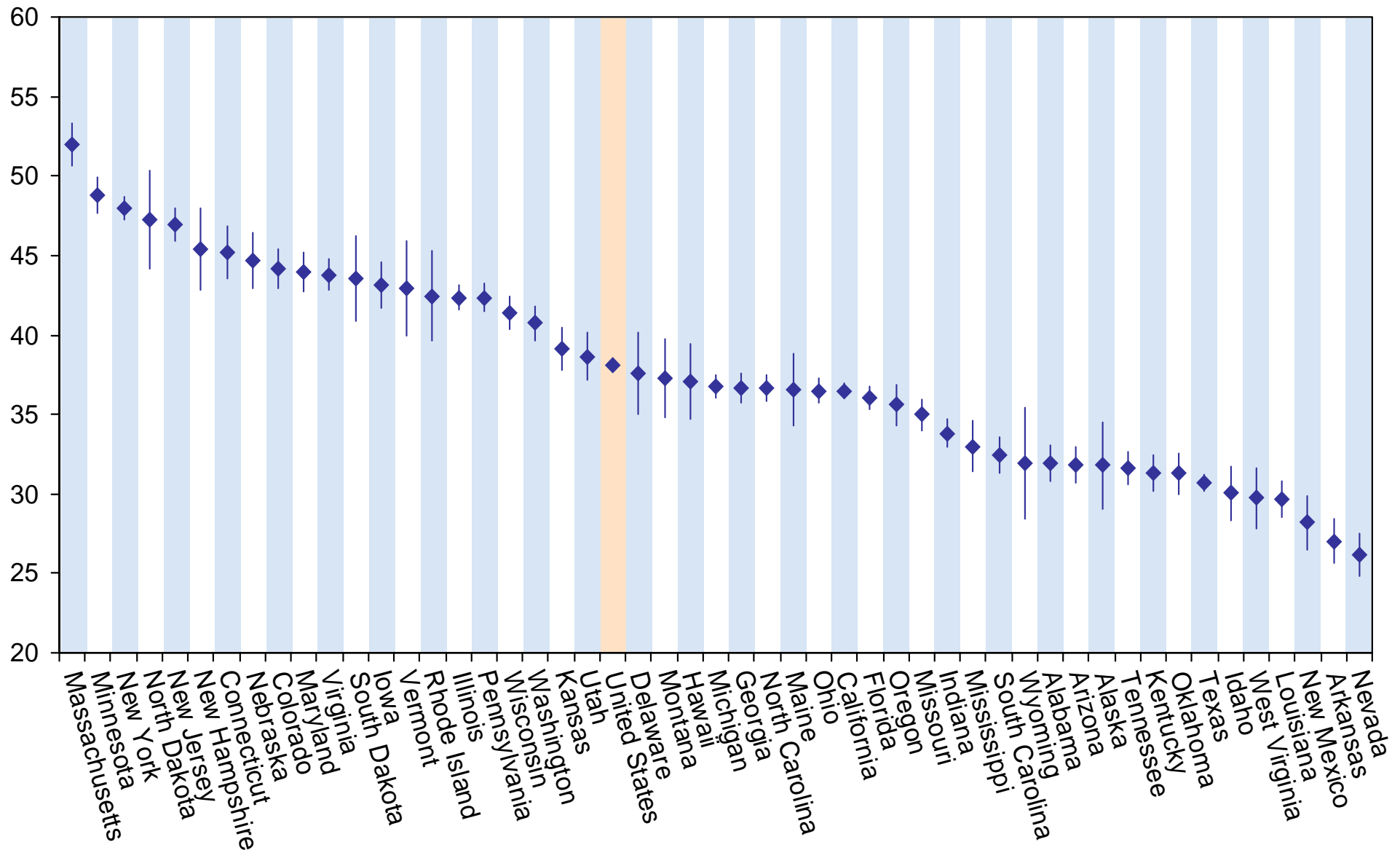

Source: U.S. Census Bureau, 2005 ACS and ACS PUMS File

Percent of Adults Age 35-44 with an Associate Degree or Higher, 2005 (Estimates and 90% Confidence Intervals)

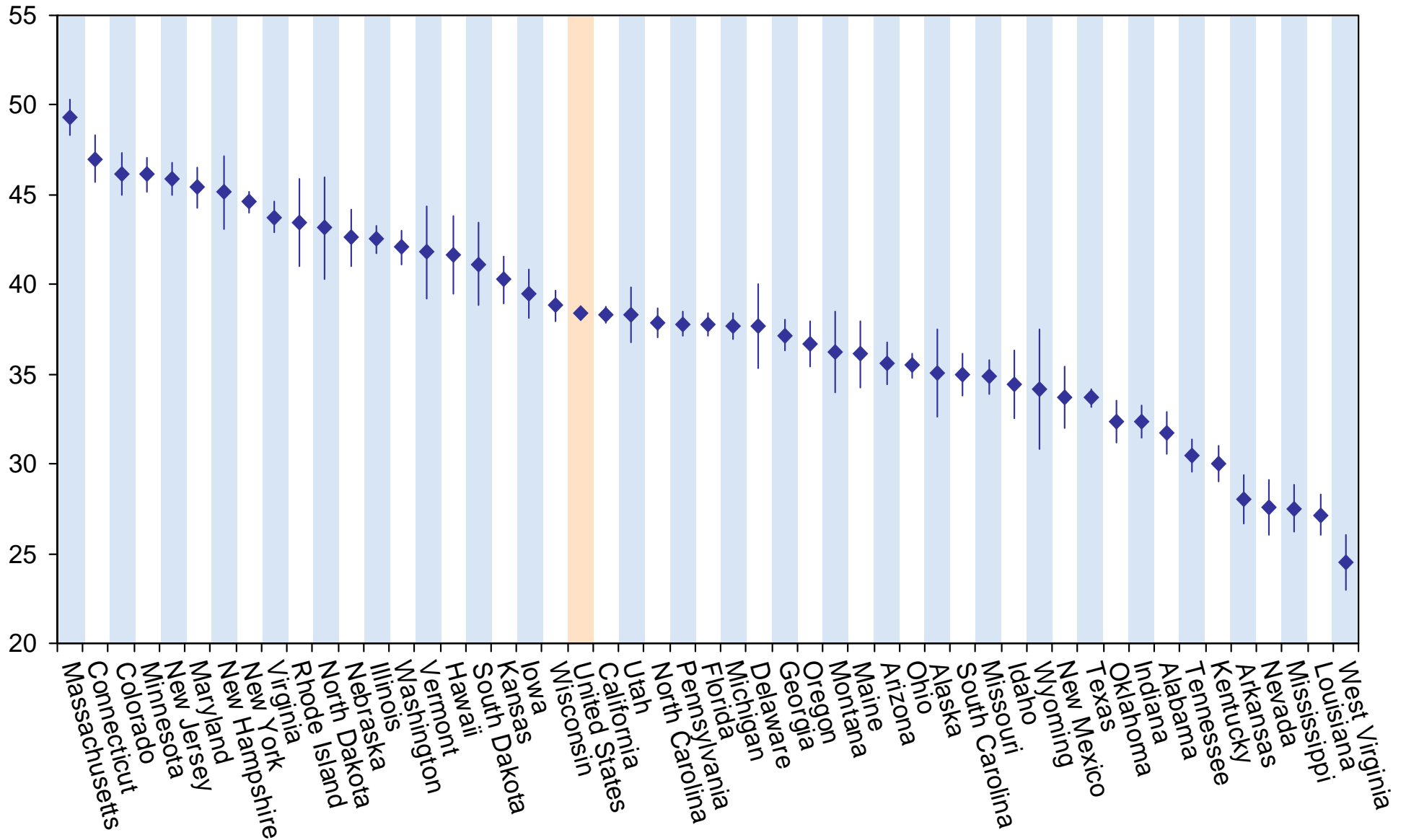

Percent of Adults Age 45-64 with an Associate Degree or Higher, 2005 (Estimates and 90% Confidence Intervals)

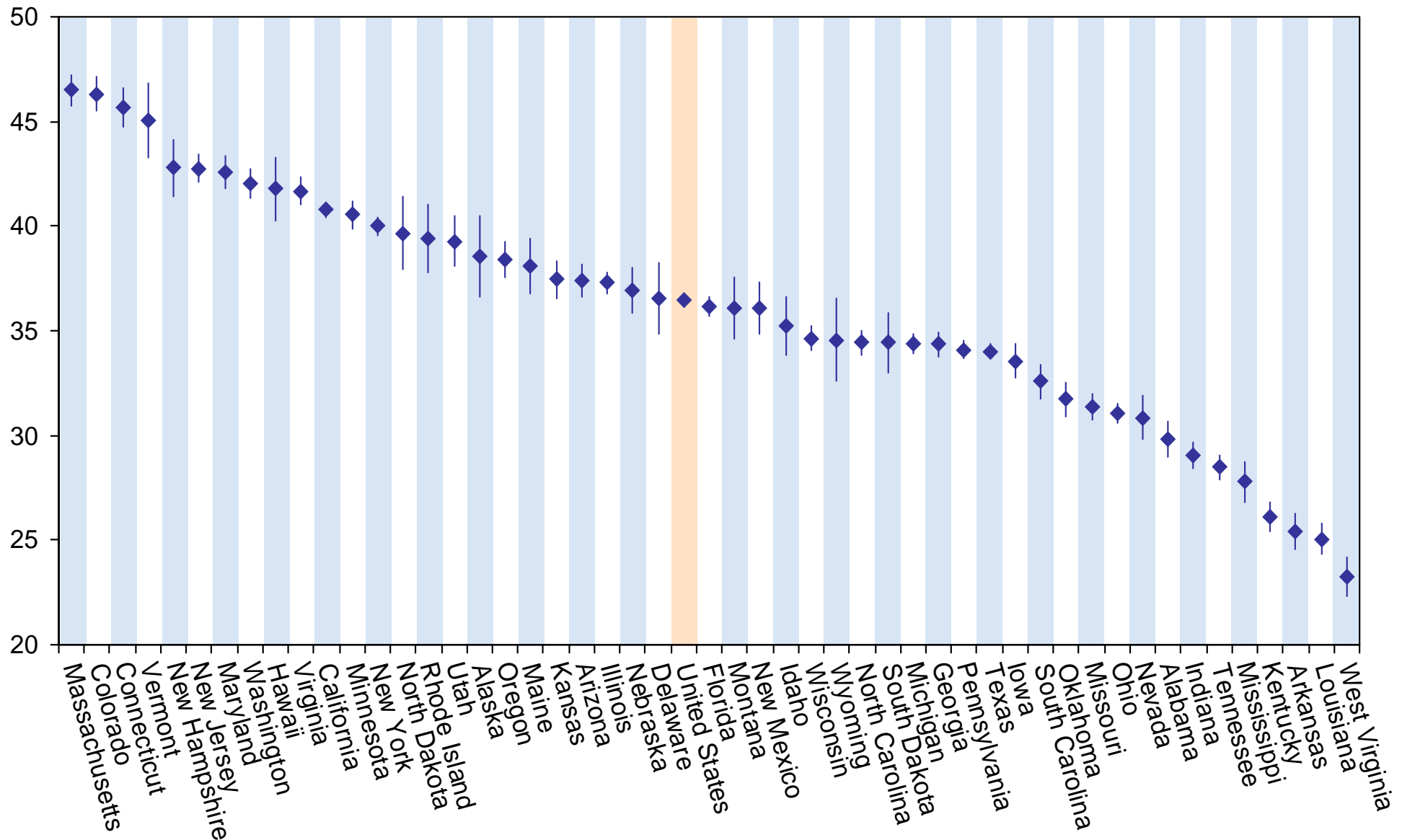

Source: U.S. Census Bureau, 2005 ACS and ACS PUMS File

Percent of Adults Age 65 and Older with an Associate Degree or Higher, 2005

(Estimates and 90% Confidence Intervals)

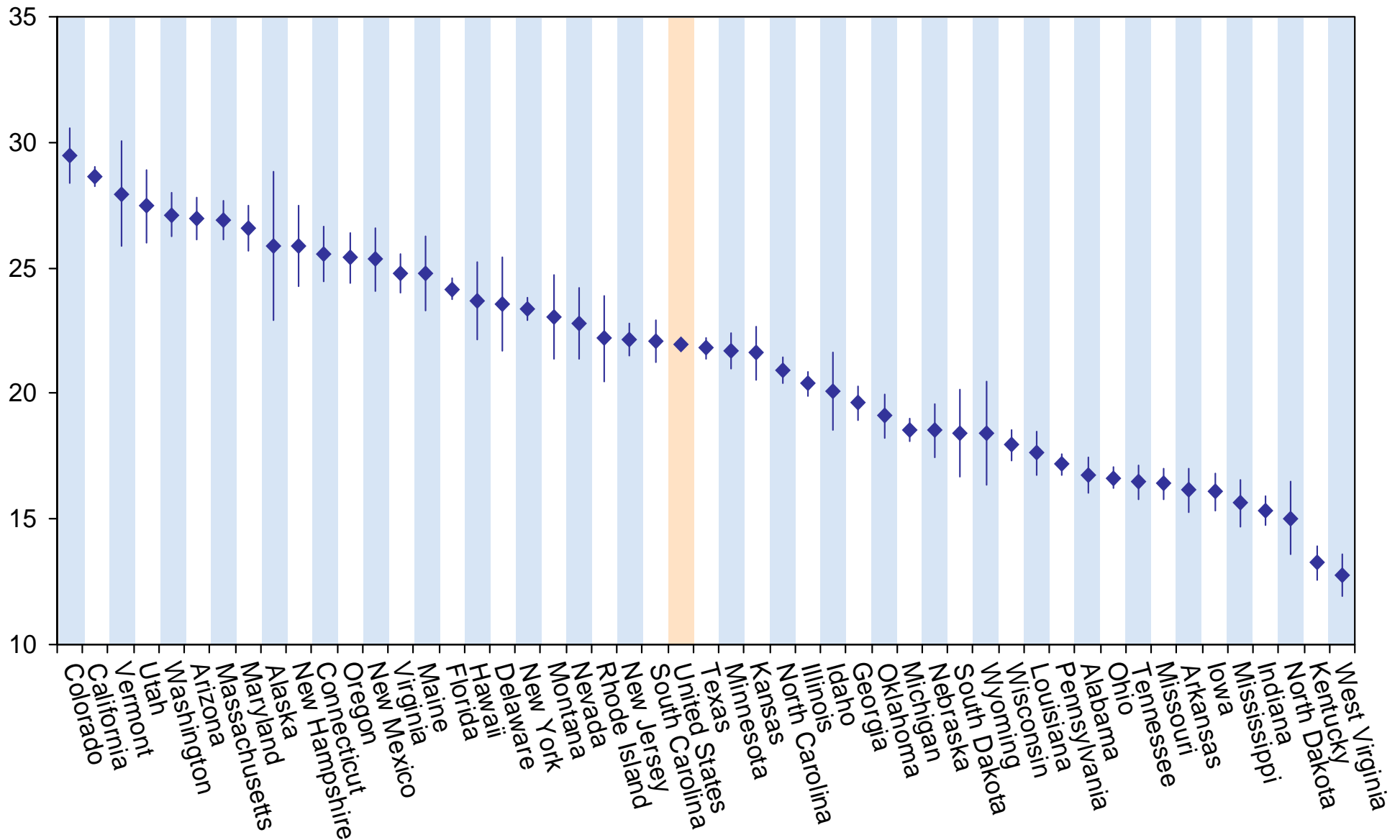

Source: U.S. Census Bureau, 2005 ACS and ACS PUMS File

Percent of Adults Age 25-64 with an Associate Degree or Higher, 2005 (Estimates and 90% Confidence Intervals)

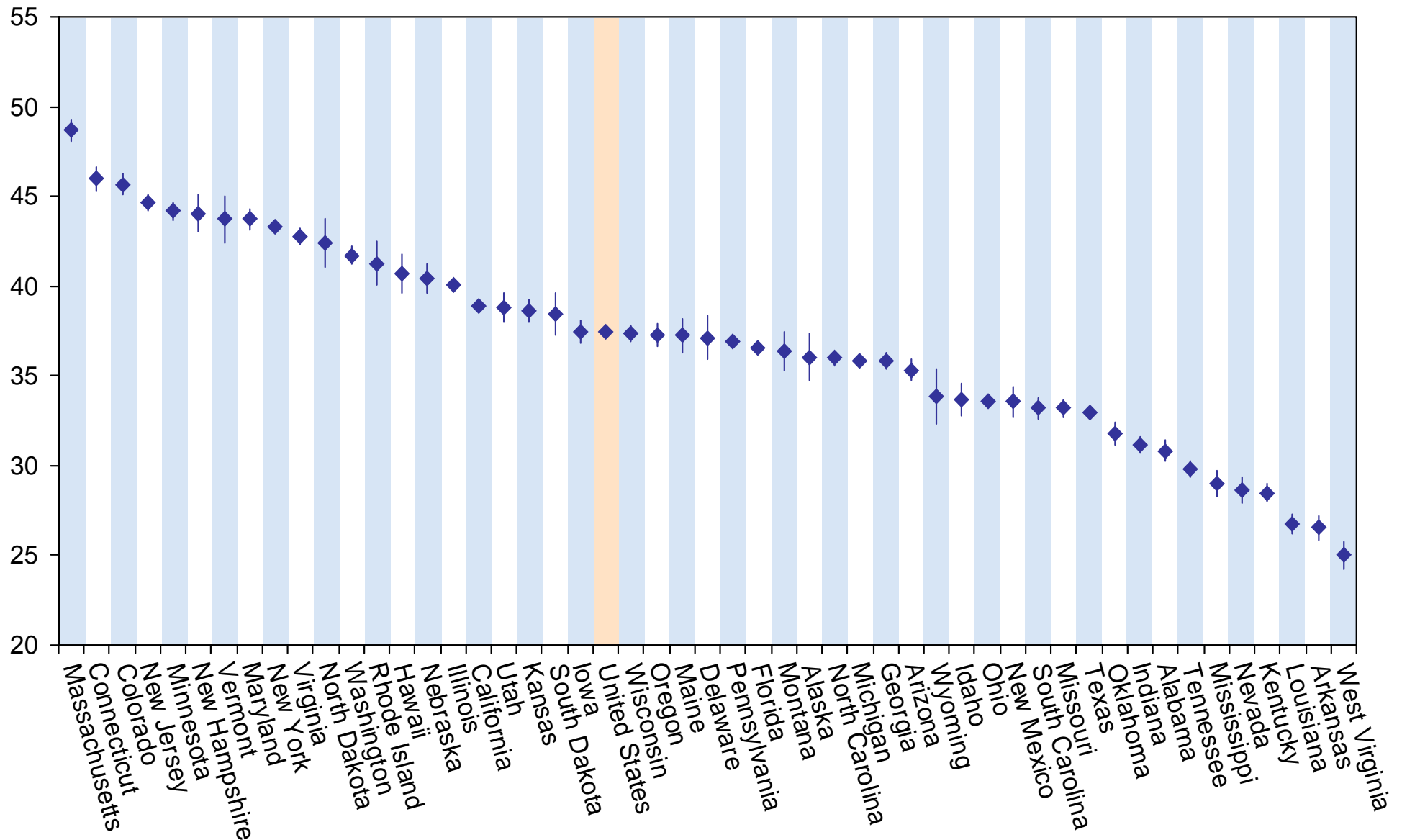

Source: U.S. Census Bureau, 2005 ACS and ACS PUMS File

Percent of Adults Age 25-34 with a Bachelor's Degree or Higher, 2005 (Estimates and 90% Confidence Intervals)

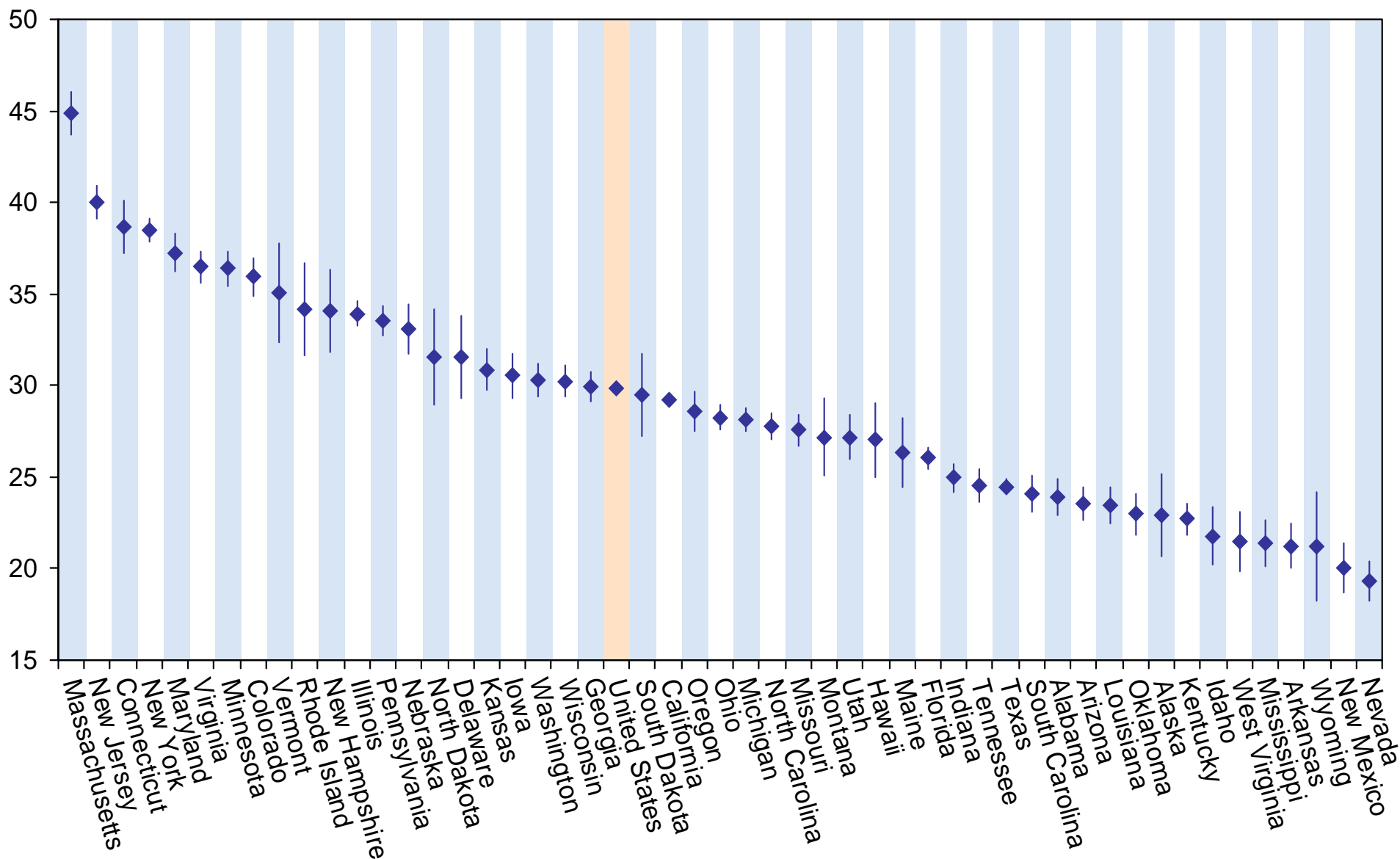

Source: U.S. Census Bureau, 2005 ACS and ACS PUMS File

Percent of Adults Age 35-44 with a Bachelor's Degree or Higher, 2005 (Estimates and 90% Confidence Intervals)

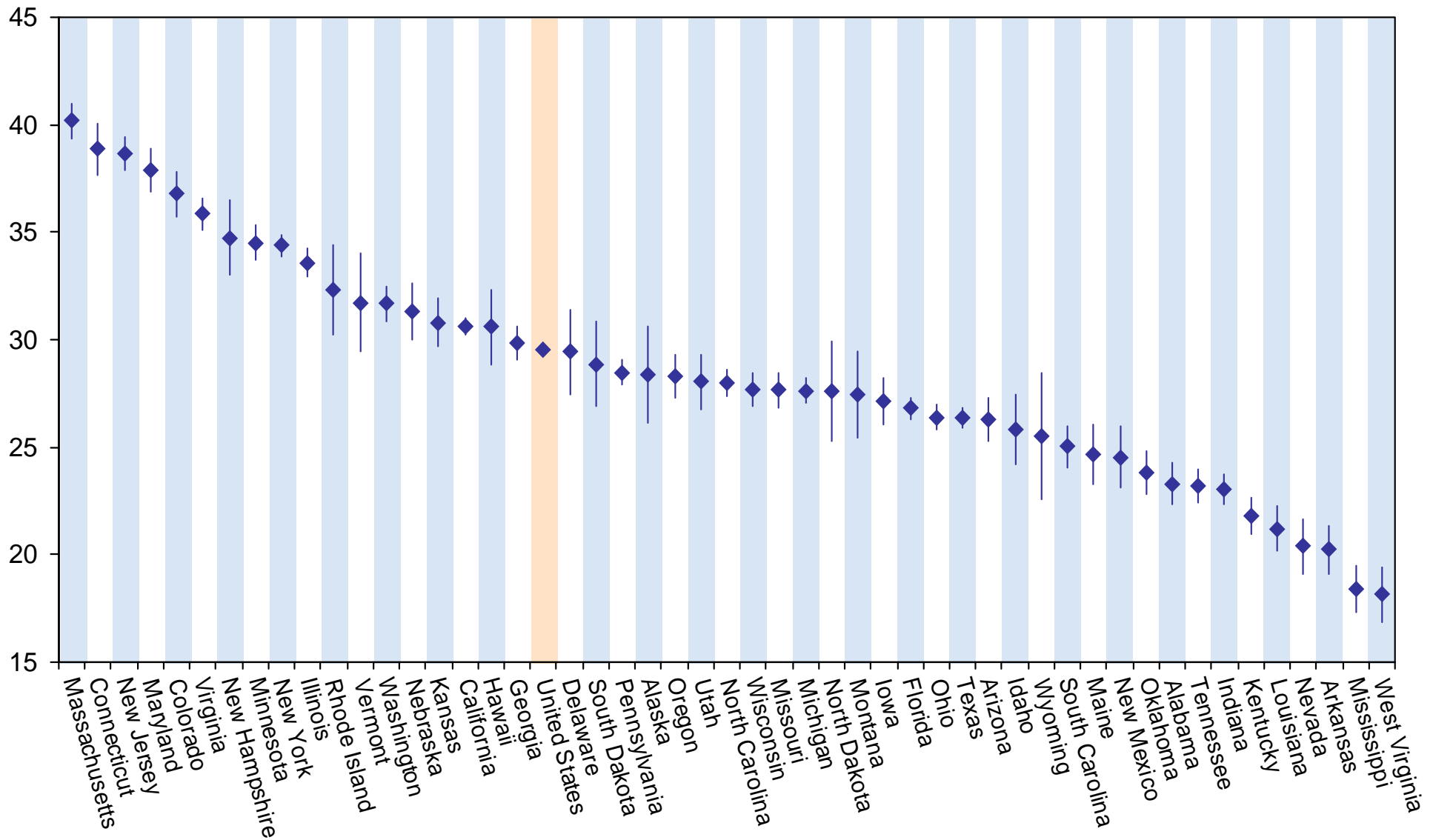

Source: U.S. Census Bureau, 2005 ACS and ACS PUMS File

Percent of Adults Age 45-64 with a Bachelor's Degree or Higher, 2005 (Estimates and 90% Confidence Intervals)

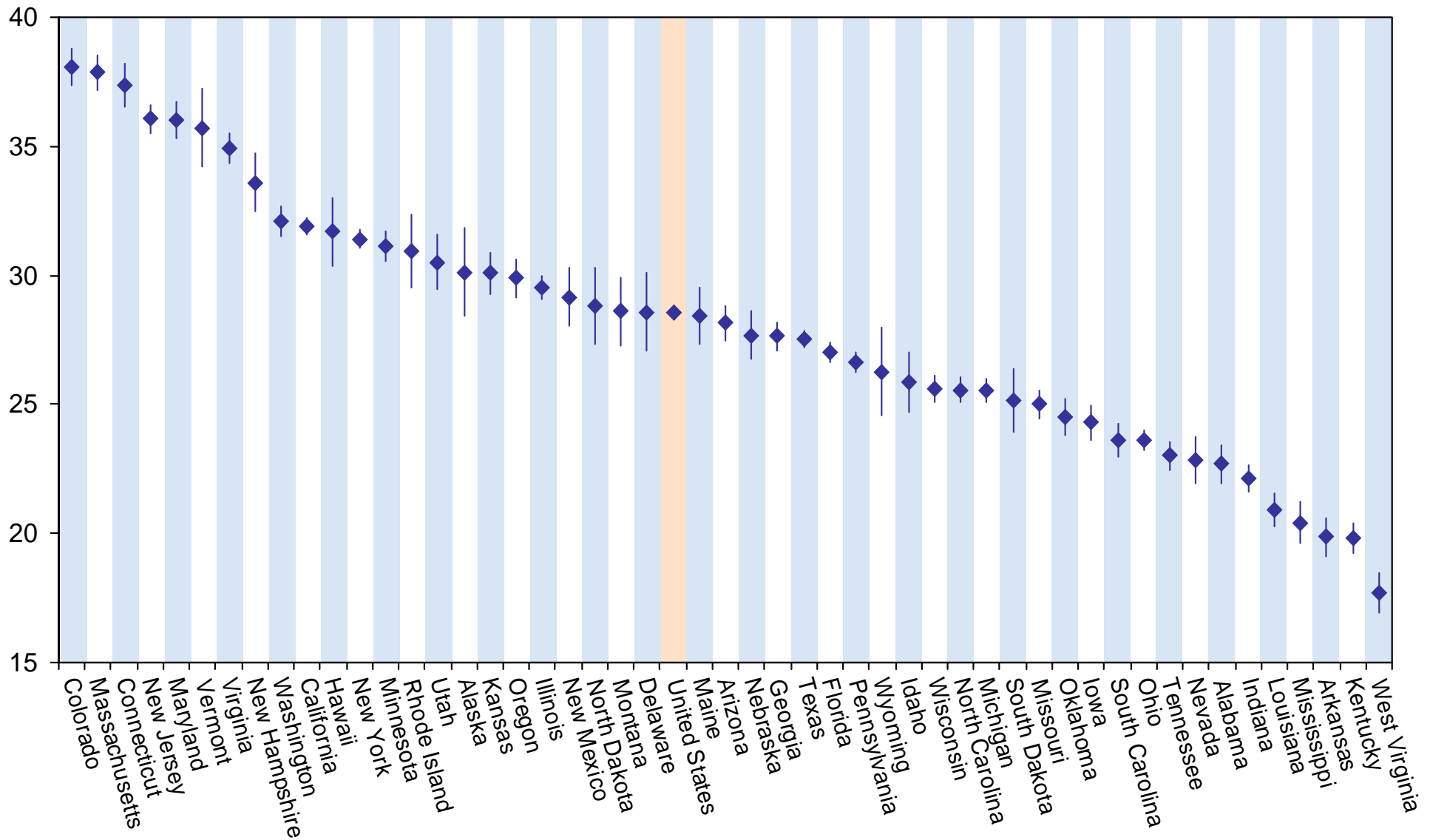

Source: U.S. Census Bureau, 2005 ACS and ACS PUMS File

Percent of Adults Age 65 and Older with a Bachelor's Degree or Higher, 2005 (Estimates and 90% Confidence Intervals)

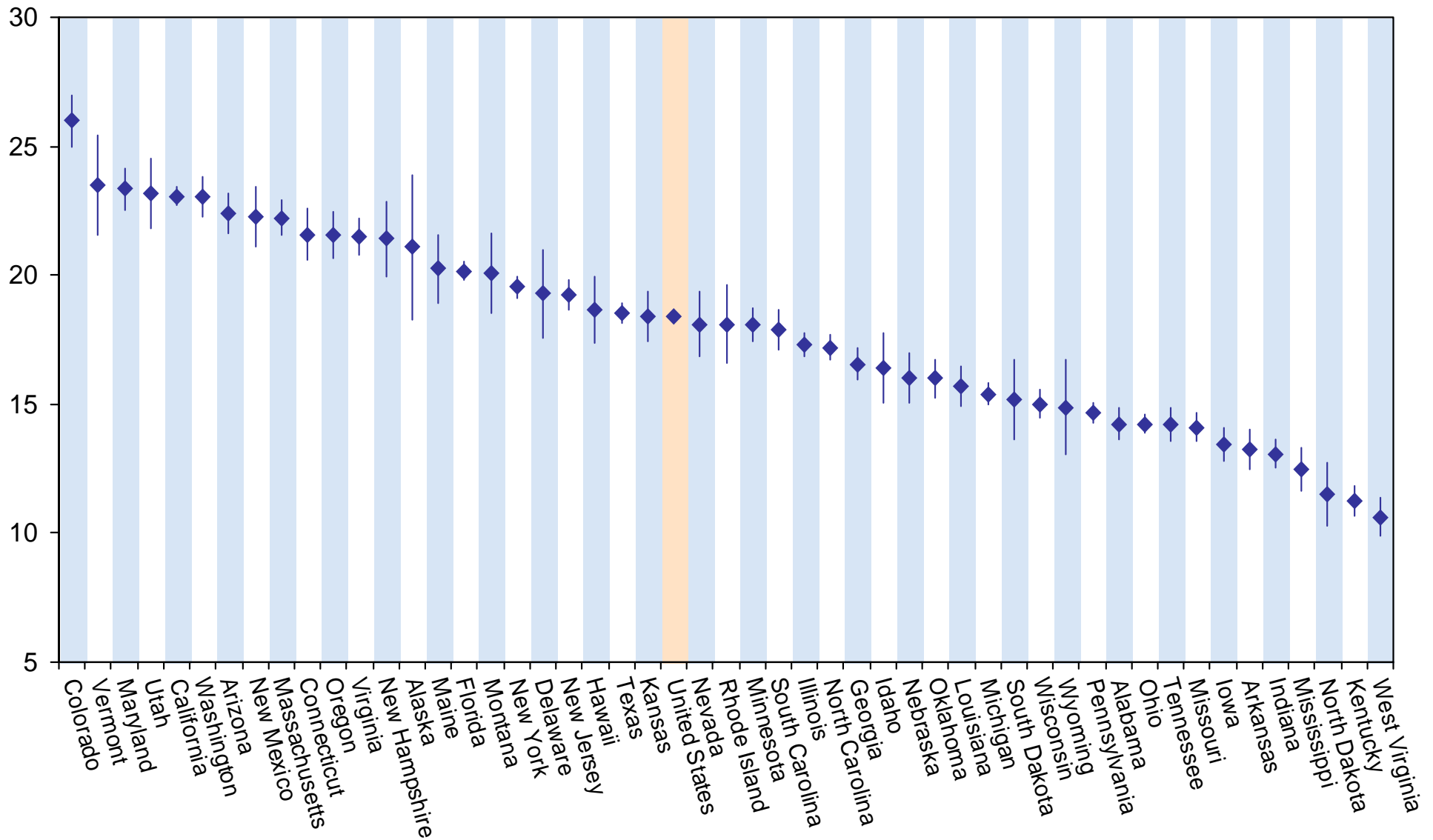

Source: U.S. Census Bureau, 2005 ACS and ACS PUMS File

Percent of Adults Age 25-64 with a Bachelor's Degree or Higher, 2005 (Estimates and 90% Confidence Intervals)

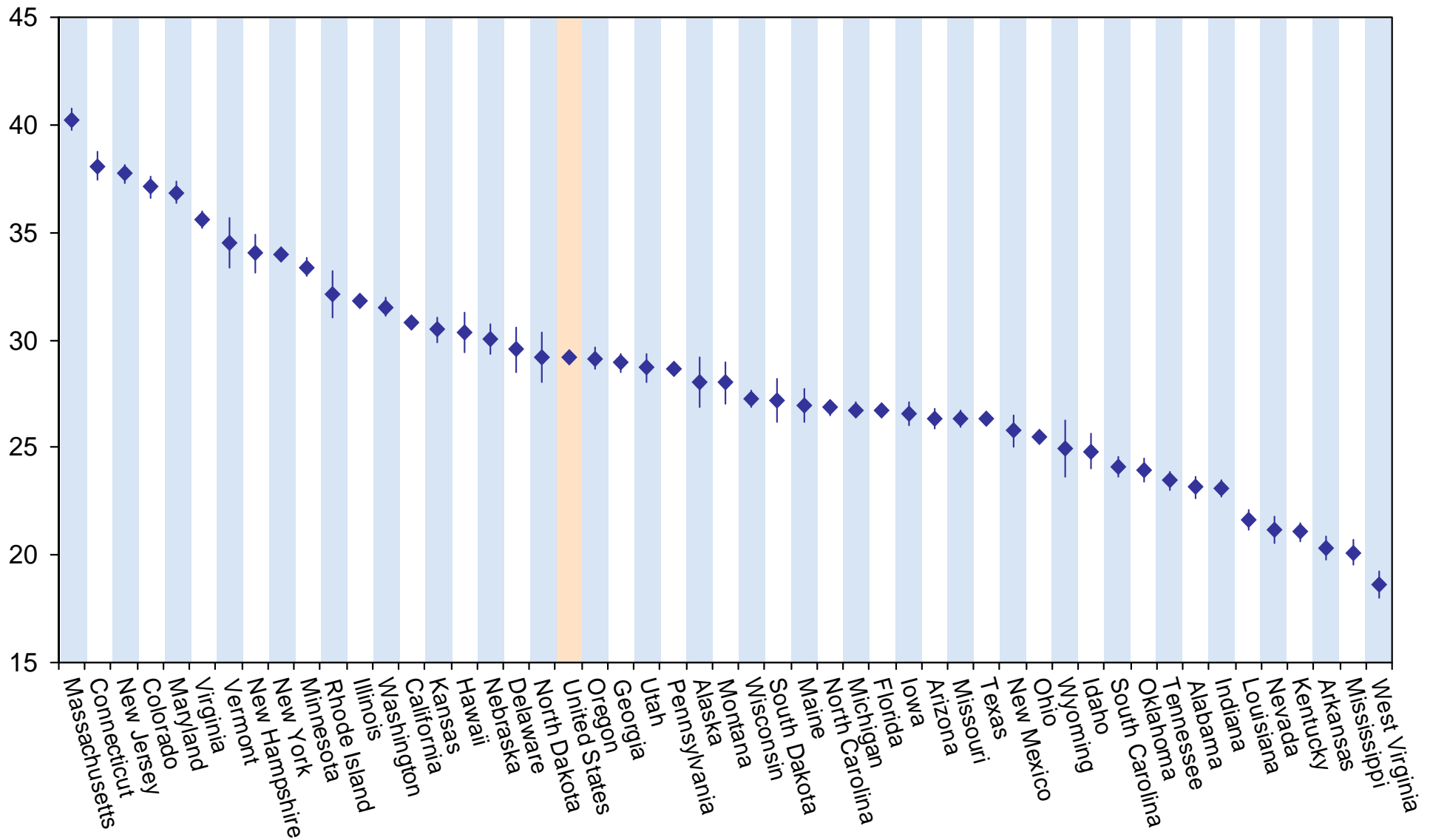

Source: U.S. Census Bureau, 2005 ACS and ACS PUMS File

Percent of Adults Age 25-34 with a Graduate or Professional Degree, 2005 (Estimates and 90% Confidence Intervals)

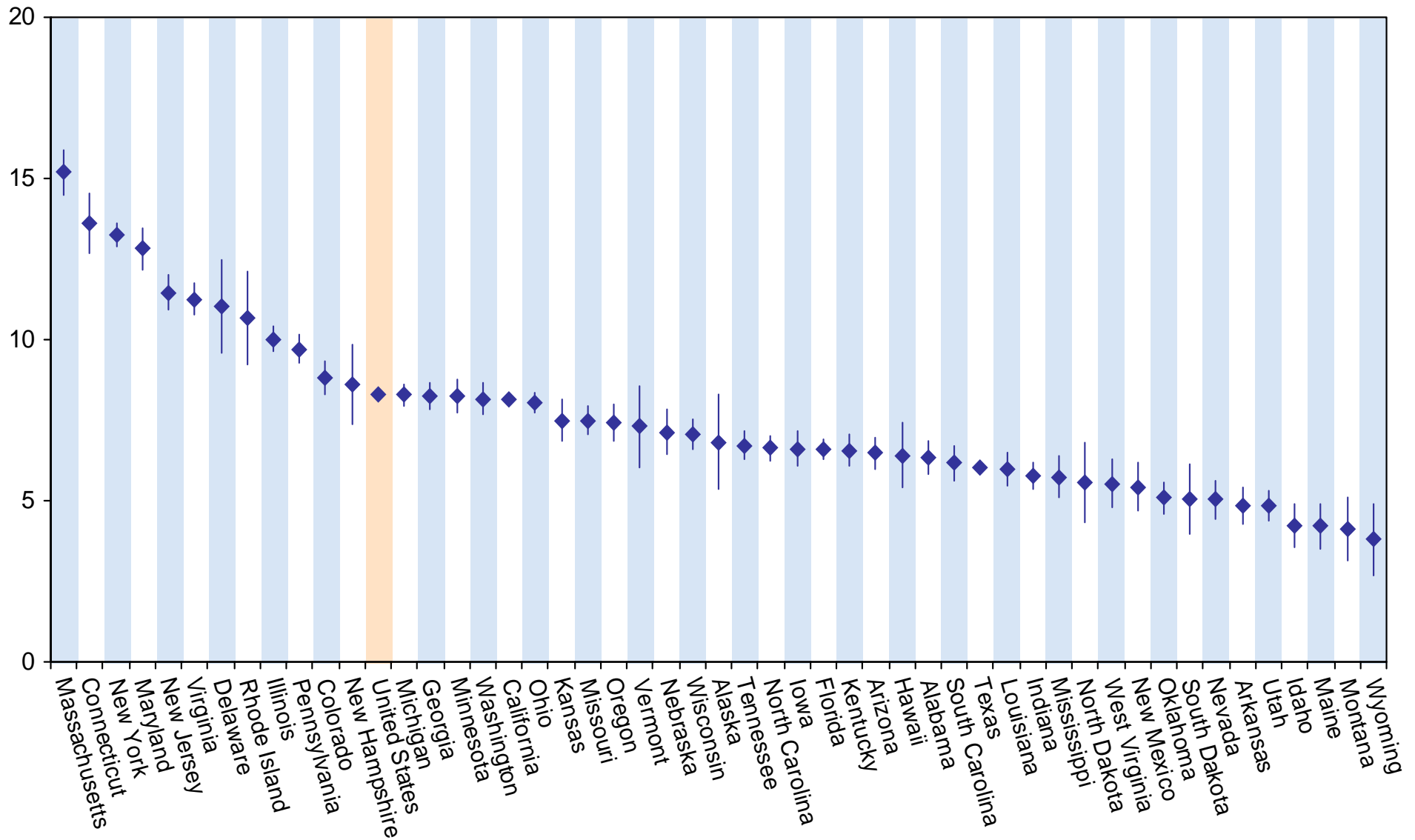

Source: U.S. Census Bureau, 2005 ACS and ACS PUMS File

Percent of Adults Age 35-44 with a Graduate or Professional Degree, 2005 (Estimates and 90% Confidence Intervals)

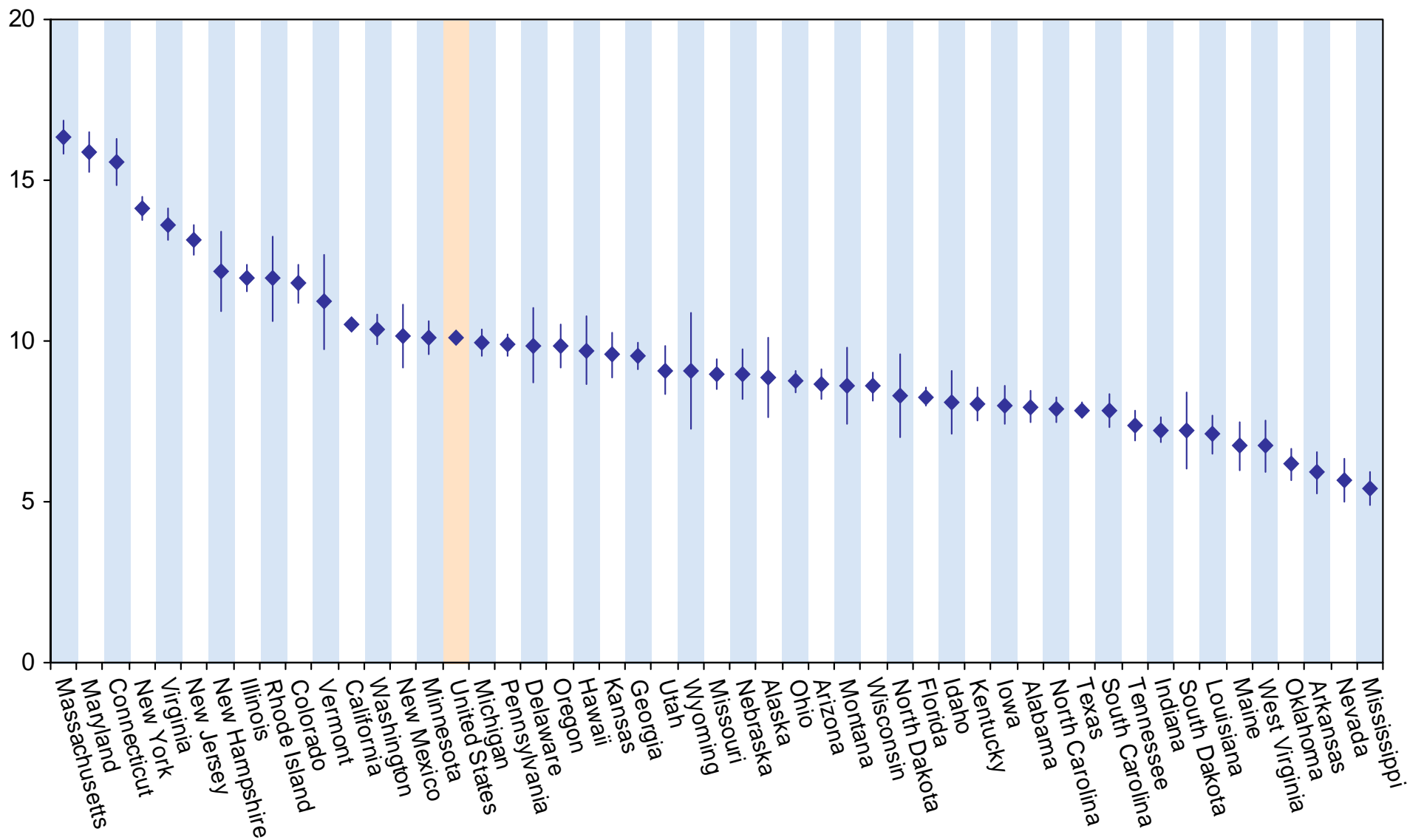

Source: U.S. Census Bureau, 2005 ACS and ACS PUMS File

Percent of Adults Age 45-64 with a Graduate or Professional Degree, 2005 (Estimates and 90% Confidence Intervals)

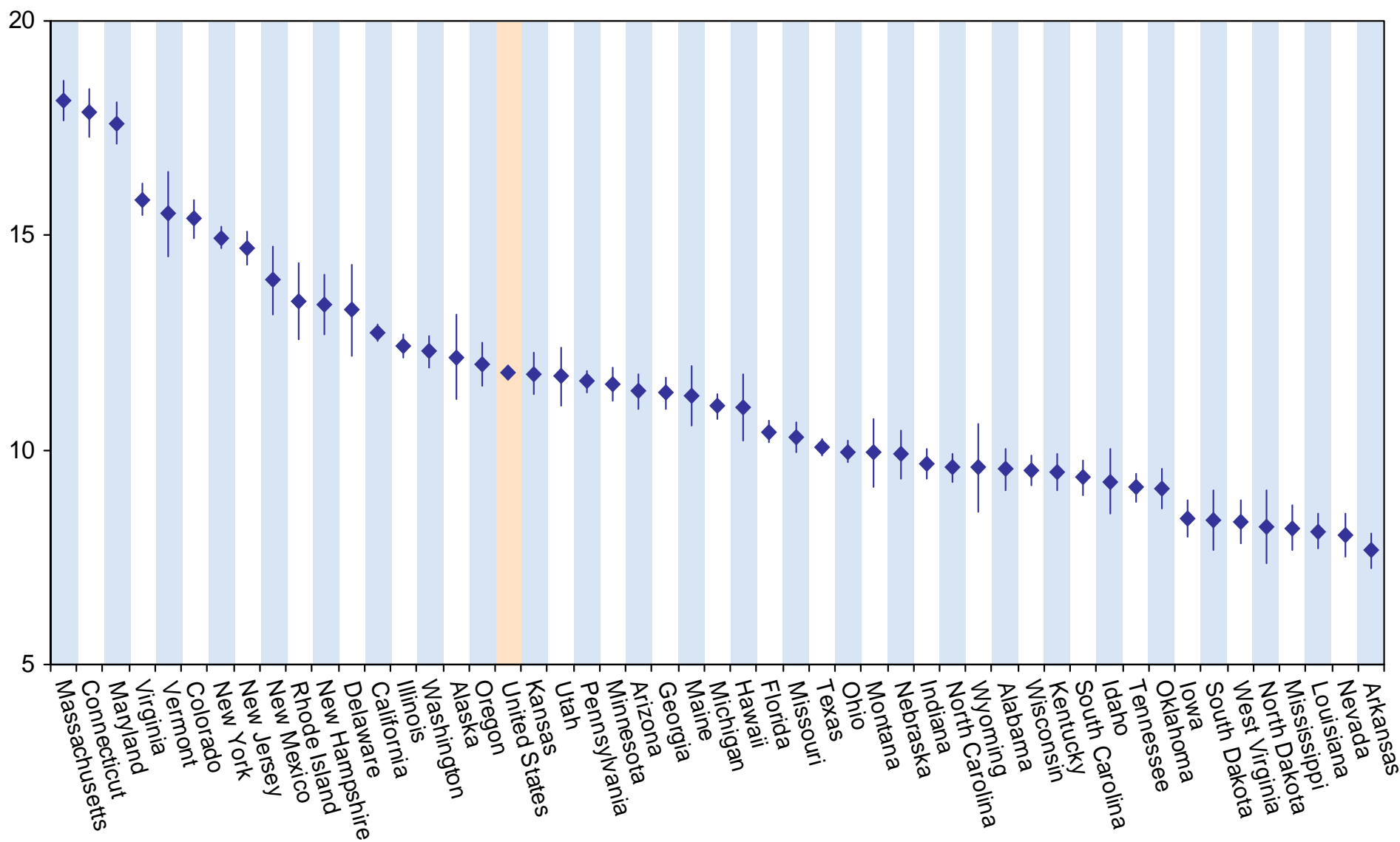

Source: U.S. Census Bureau, 2005 ACS and ACS PUMS File

Percent of Adults Age 65 and Older with a Graduate or Professional Degree, 2005 (Estimates and 90% Confidence Intervals)

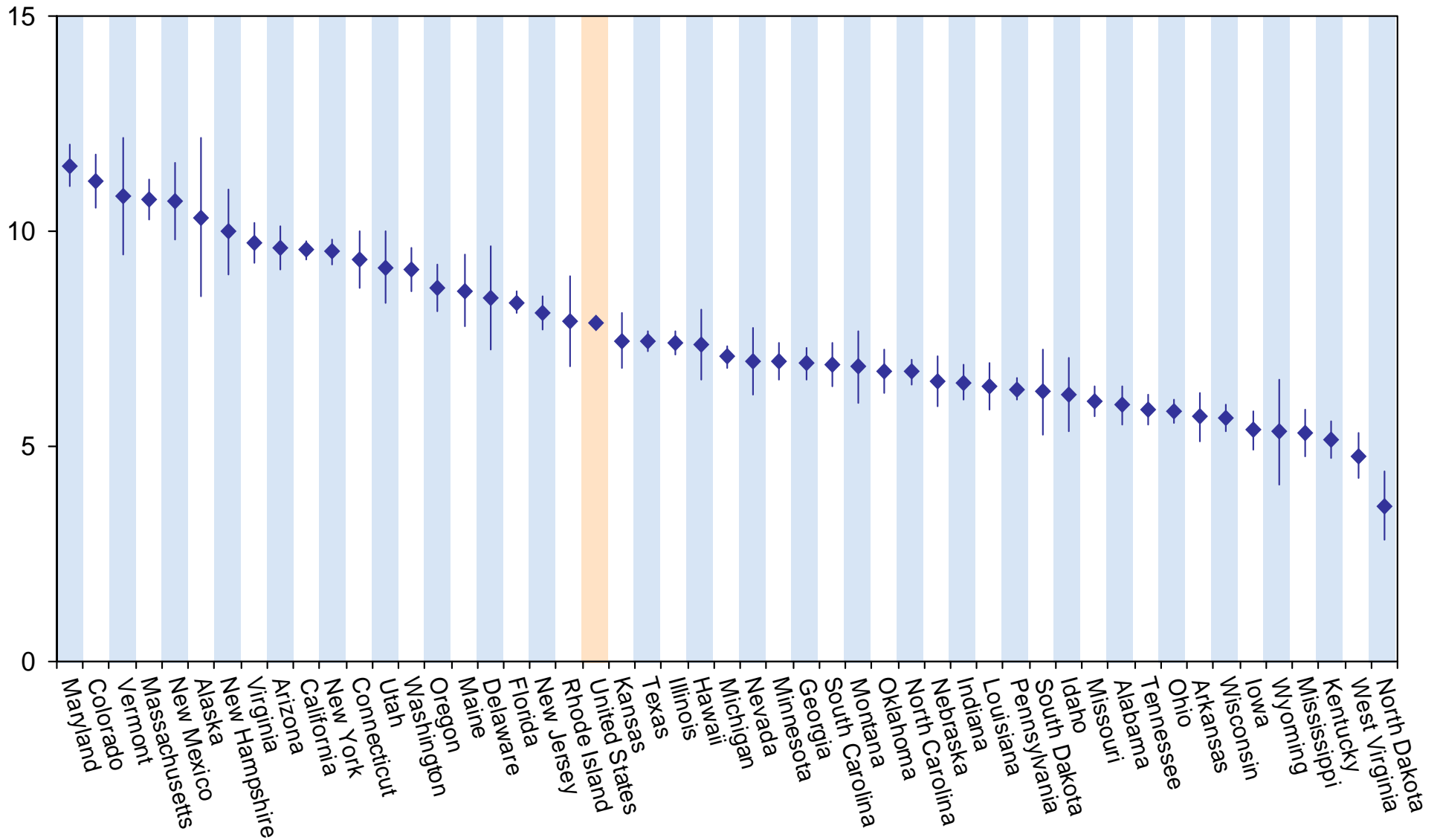

Source: U.S. Census Bureau, 2005 ACS and ACS PUMS File

Percent of Adults Age 25-64 with a Graduate or Professional Degree, 2005 (Estimates and 90% Confidence Intervals)

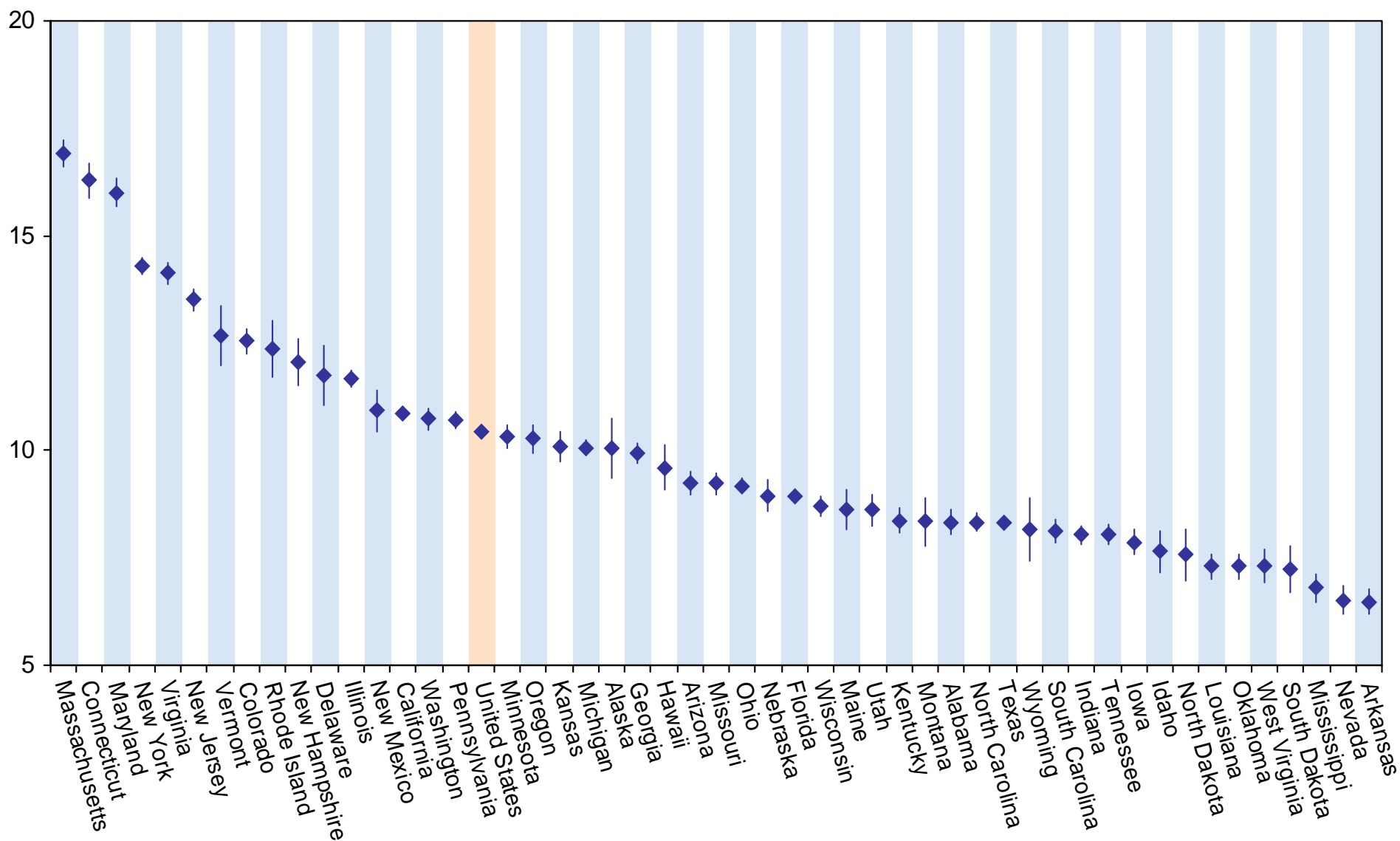

Source: U.S. Census Bureau, 2005 ACS and ACS PUMS File

Poverty

Percent of Children in Poverty, 2005 (Estimates and 90% Confidence Intervals)

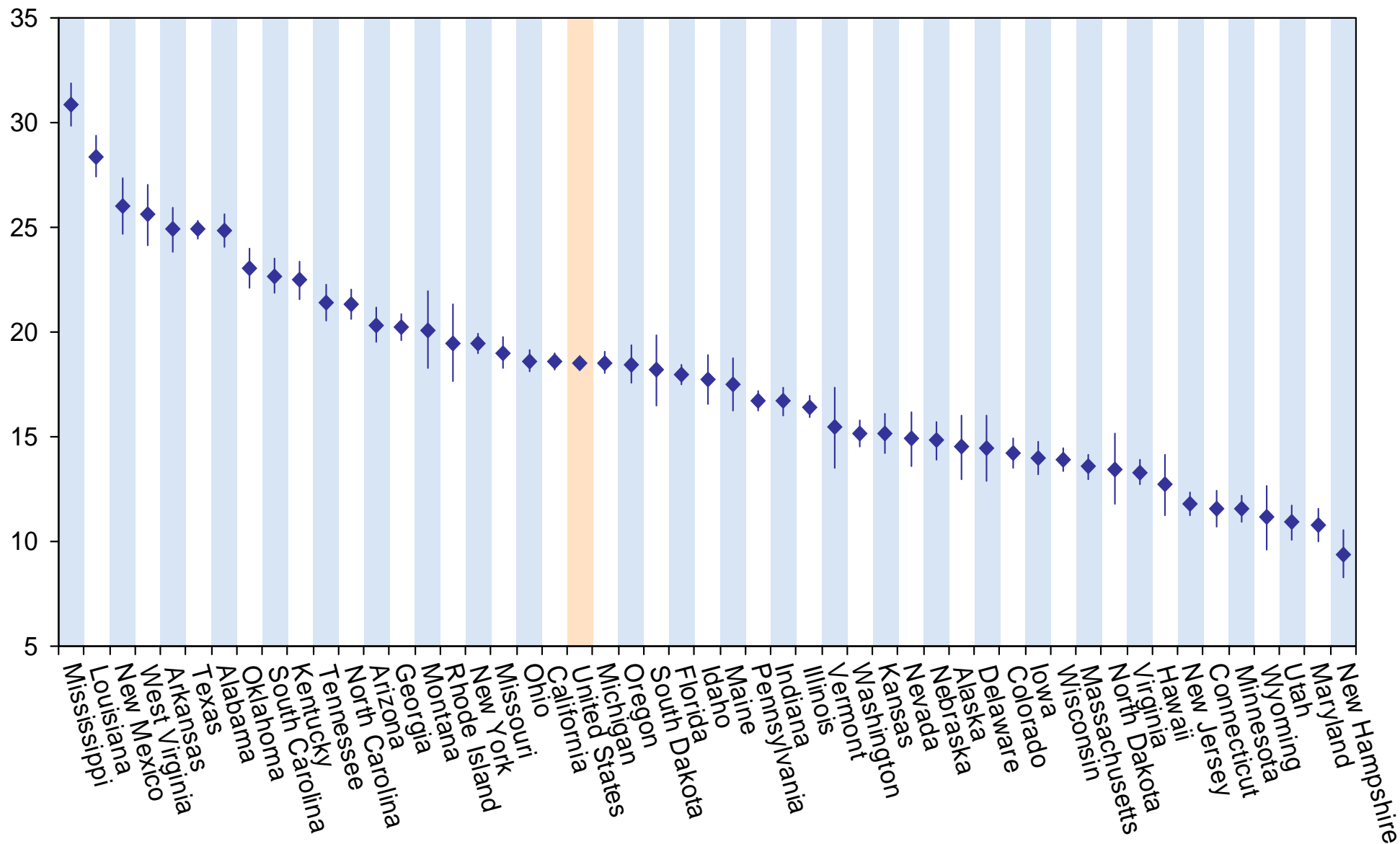

Source: U.S. Census Bureau, 2005 ACS, Table C17001

Percent of Families in Poverty, 2005 (Estimates and 90% Confidence Intervals)

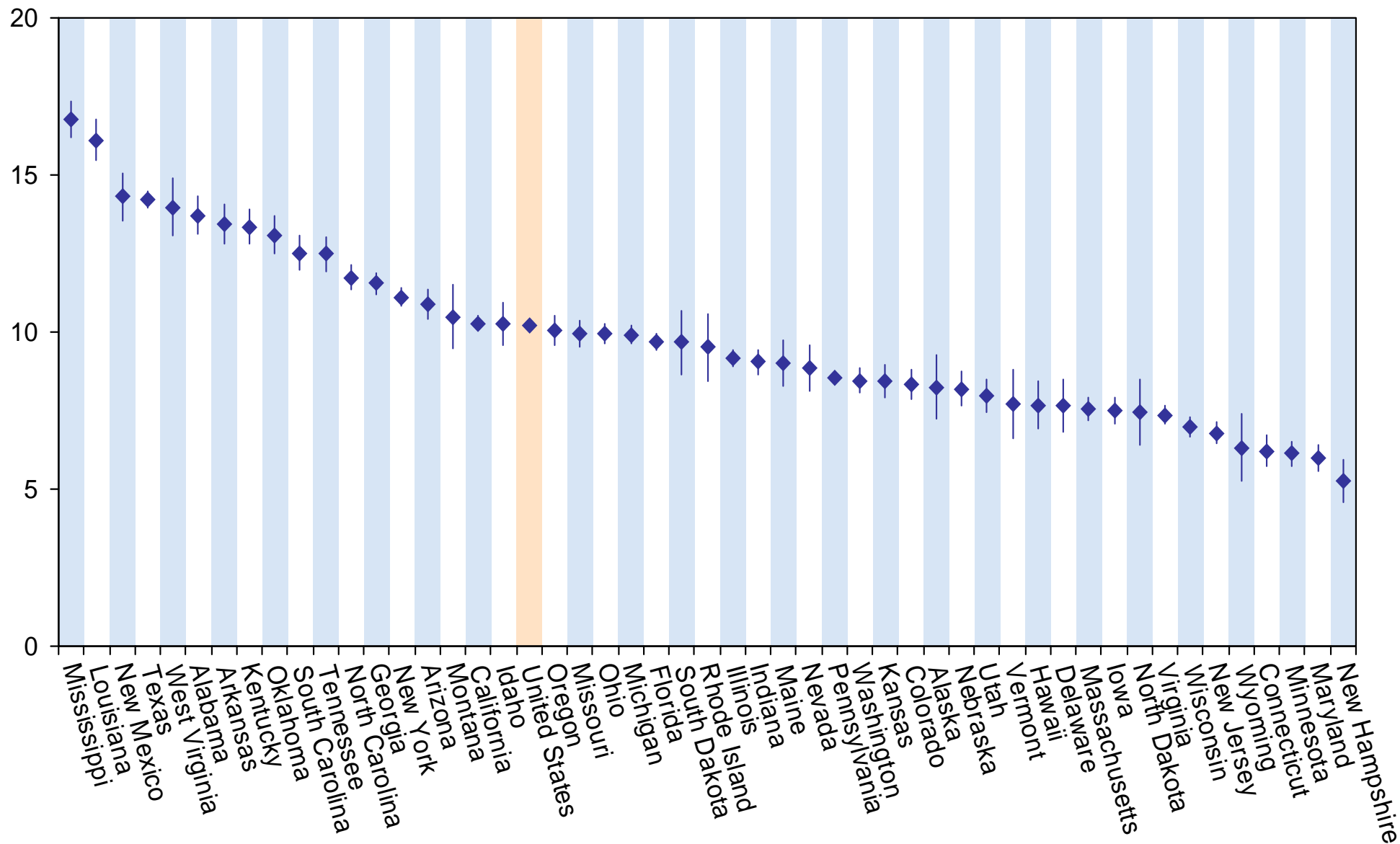

Source: U.S. Census Bureau, 2005 ACS, Table B17013

Employment

Percent Employment in Professional, Education, Health, and Social Service Industries, 2005 (Estimates and 90% Confidence Intervals)

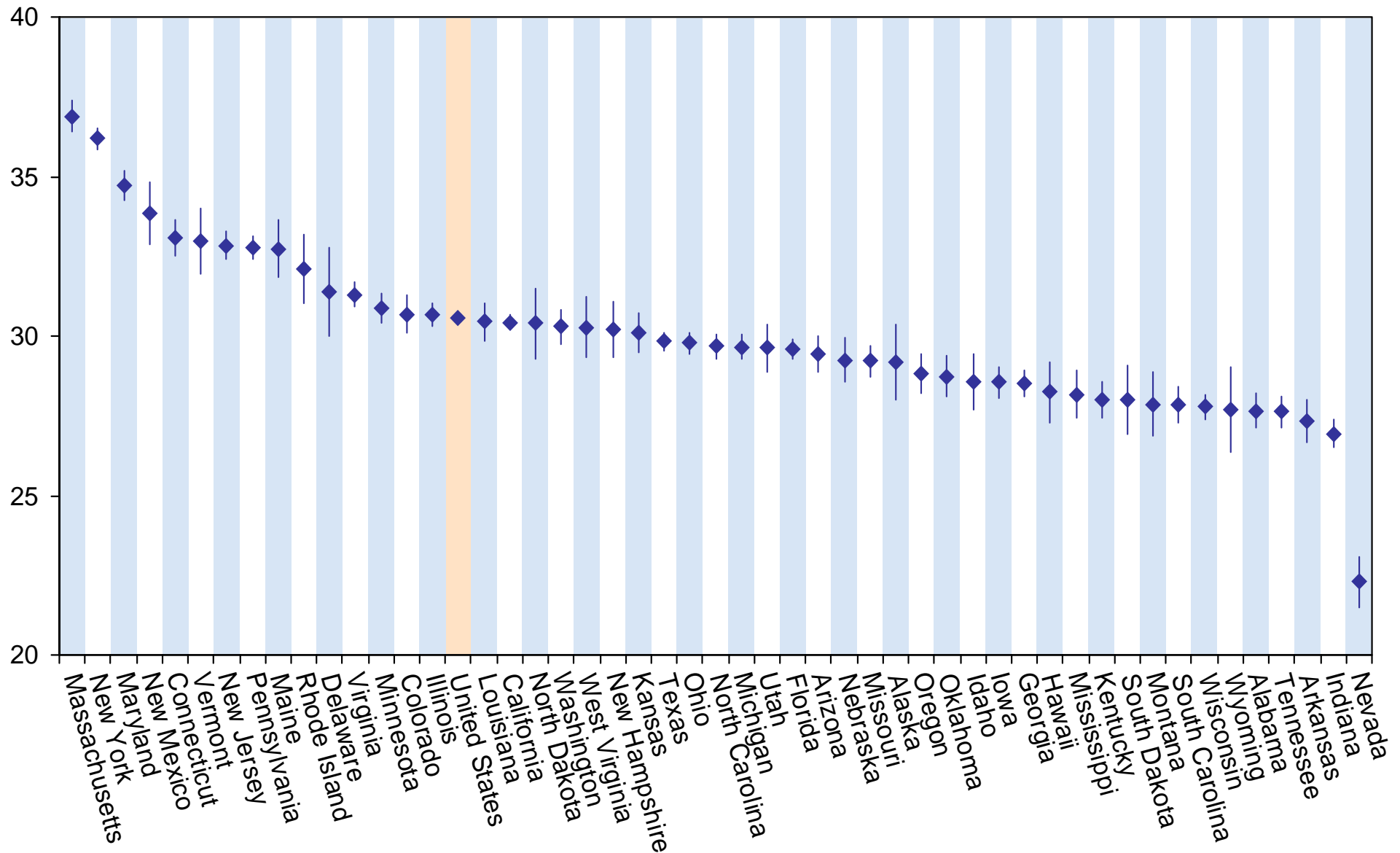

Source: U.S. Census Bureau, 2005 ACS

Percent Employment in Managerial and Professional Occupations, 2005 (Estimates and 90% Confidence Intervals)

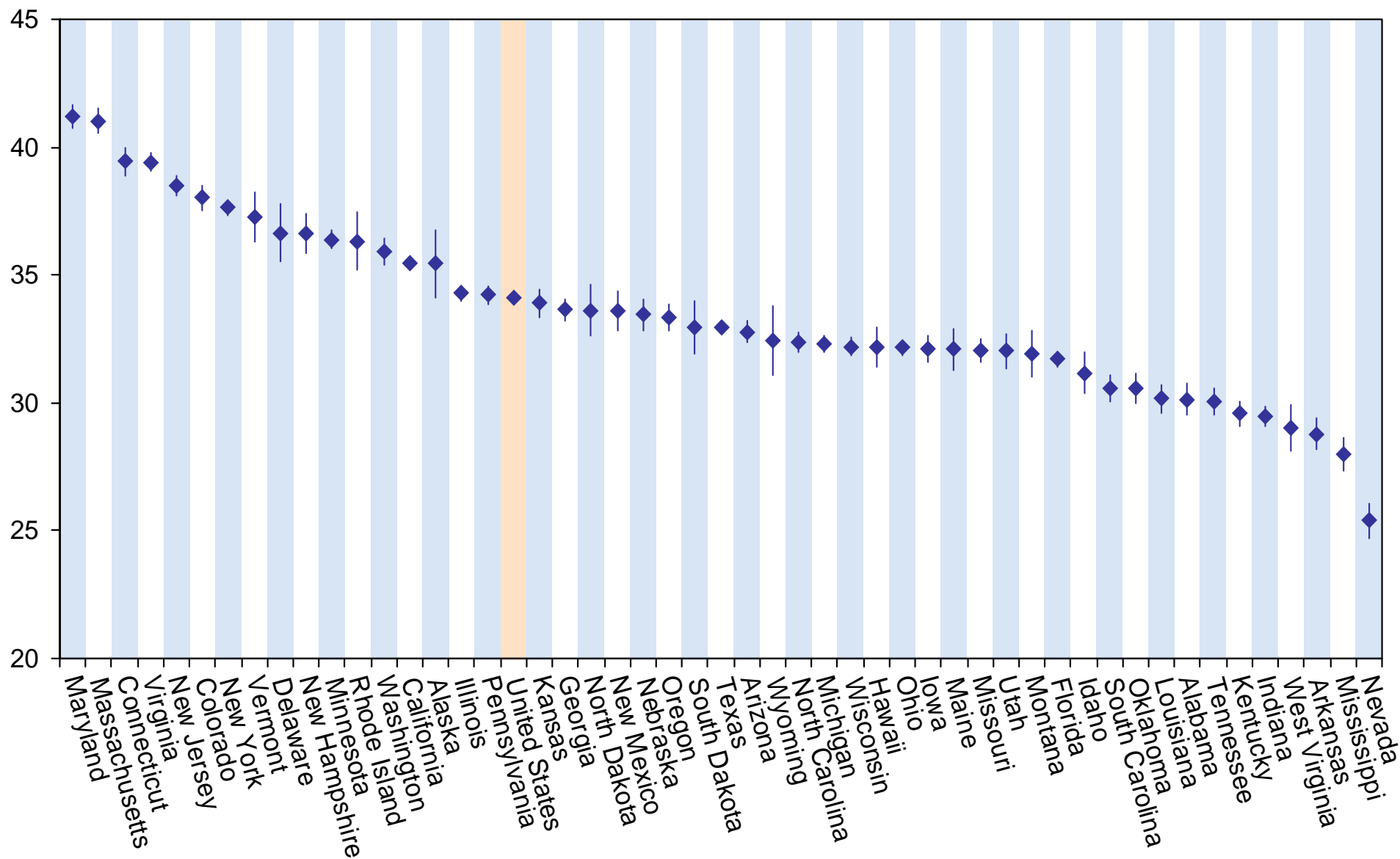

Source: U.S. Census Bureau, 2005 ACS

Median Earnings

Difference in Median Earnings Between an Associate Degree and a High School Diploma—Adults Age 25-64, 2005 (Estimates and 90% Confidence Intervals)

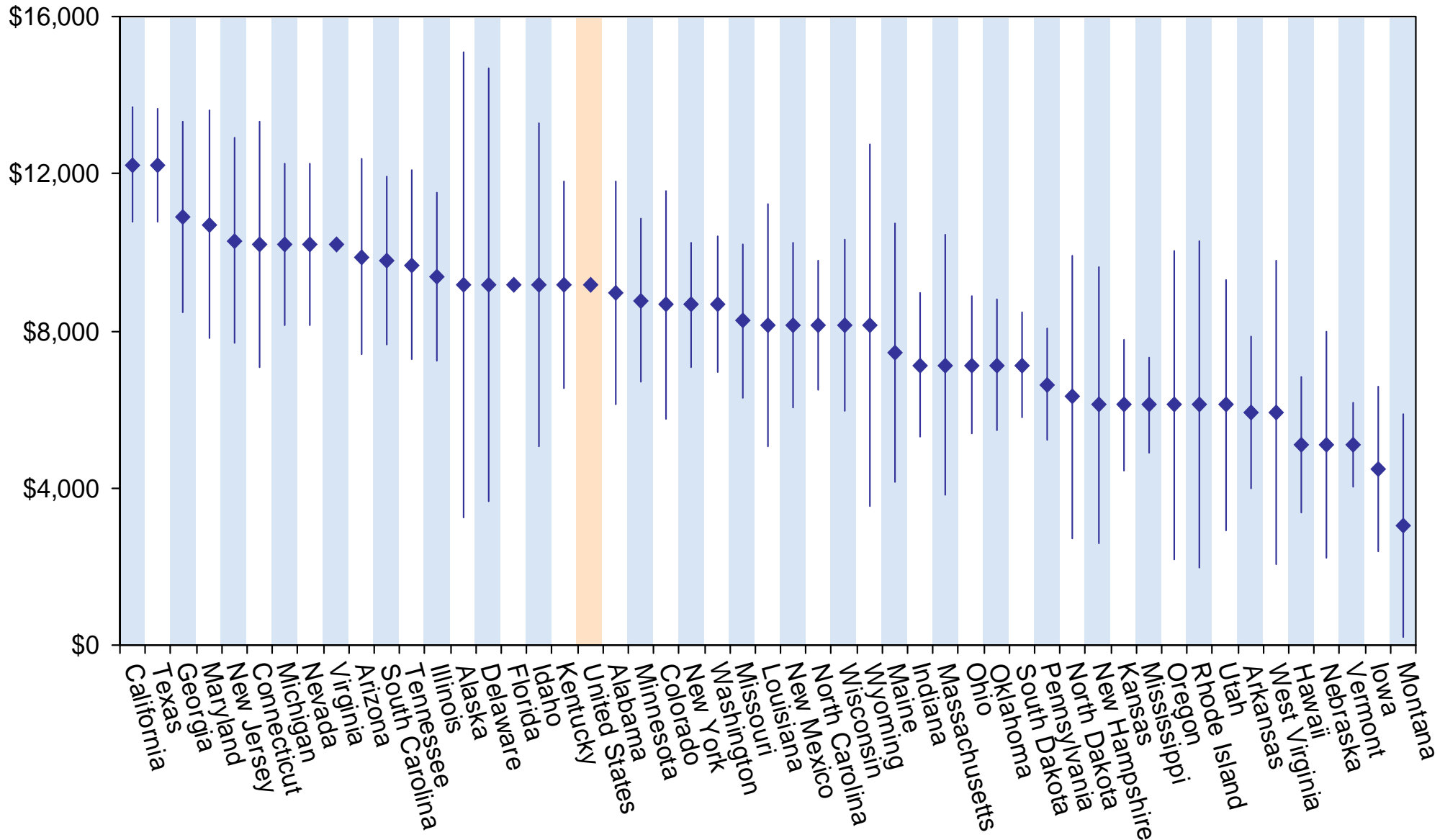

Note: Data represent persons with positive earnings working 35+ hours per week.

Source: U.S. Census Bureau, 2005 ACS and ACS PUMS File

Difference in Median Earnings Between a Bachelor's Degree and a High School Diploma—Adults Age 25-64, 2005 (Estimates and 90% Confidence Intervals)

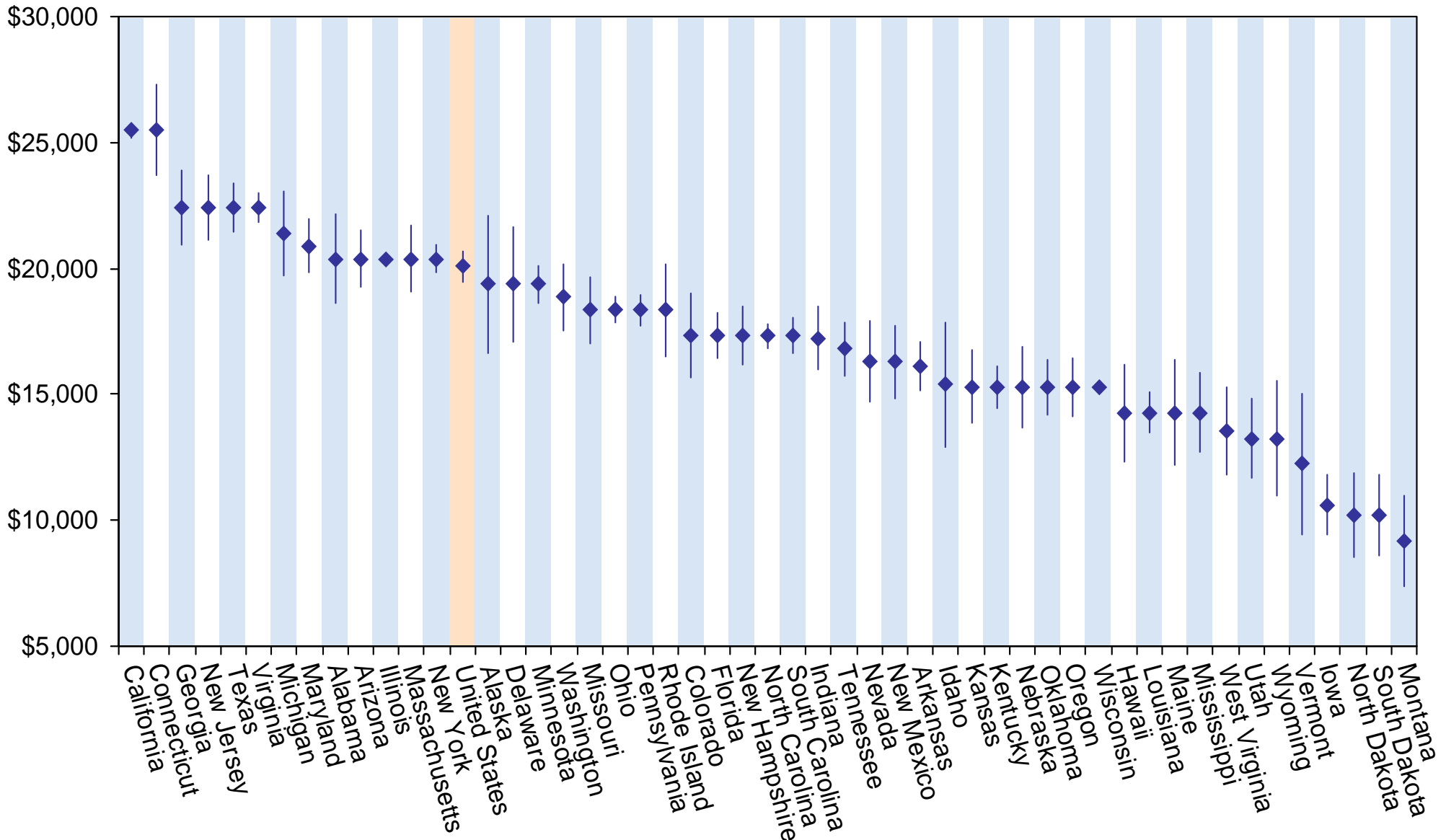

Note: Data represent persons with positive earnings working 35+ hours per week.

Source: U.S. Census Bureau, 2005 ACS and ACS PUMS File

Median Income

Median Family Income, 2005

(Estimates and 90% Confidence Intervals)

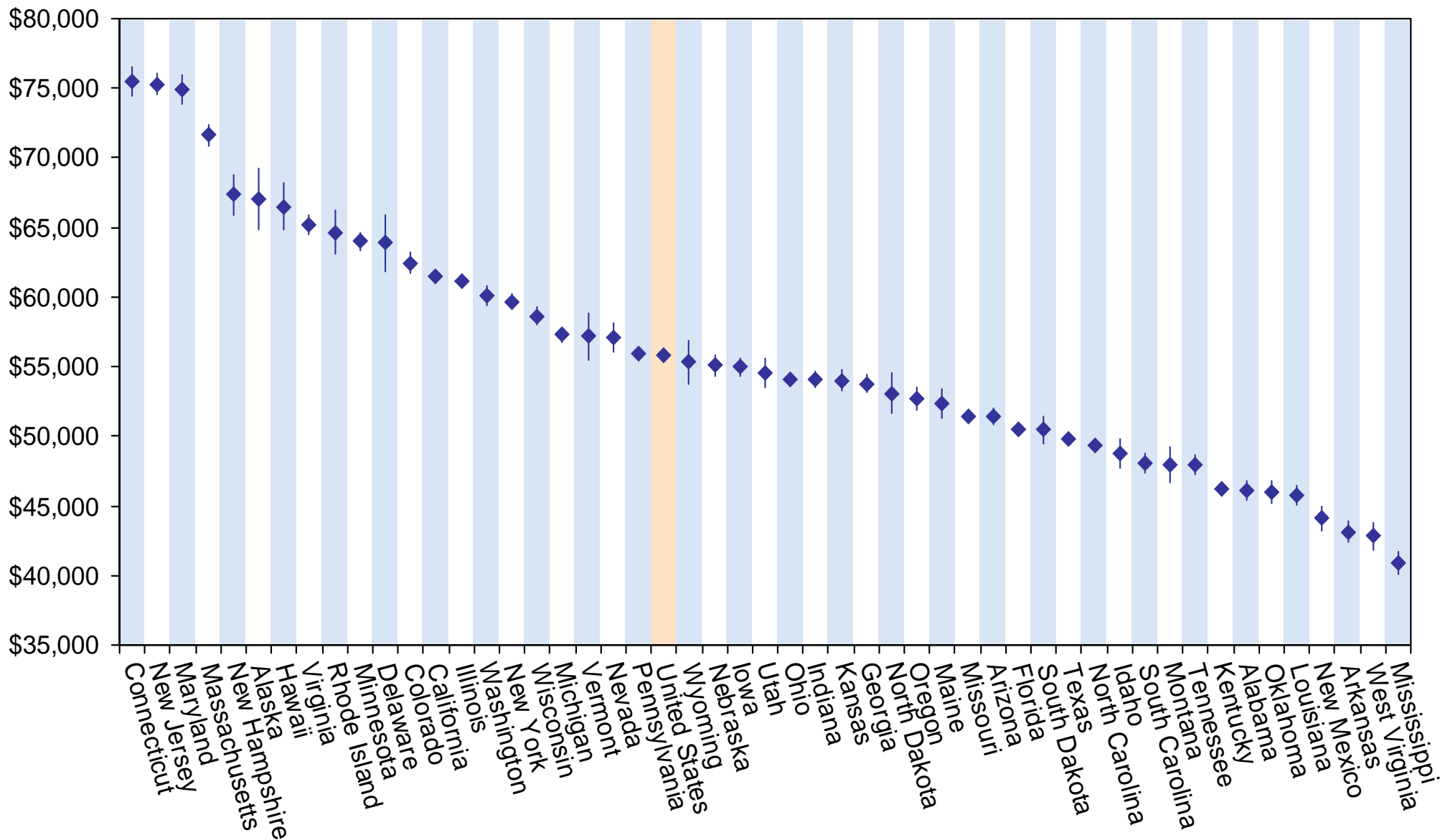

Source: U.S. Census Bureau, 2005 ACS

Median Household Income, 2005

(Estimates and 90% Confidence Intervals)

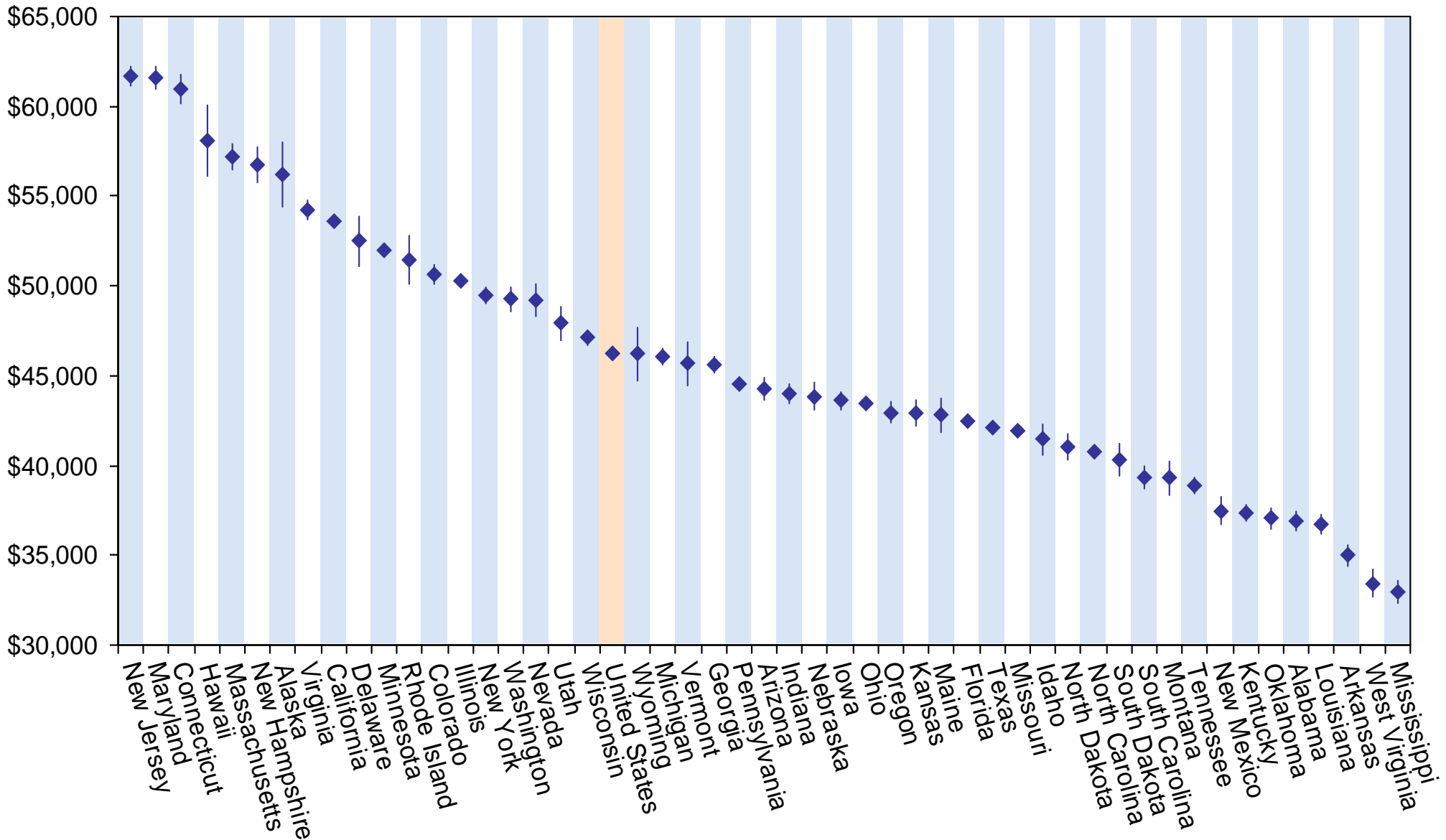

Source: U.S. Census Bureau, 2005 ACS

Migration

Net Migration of Adults Age 22-64—All Education Levels, 2004-05 (Estimates and 90% Confidence Intervals)

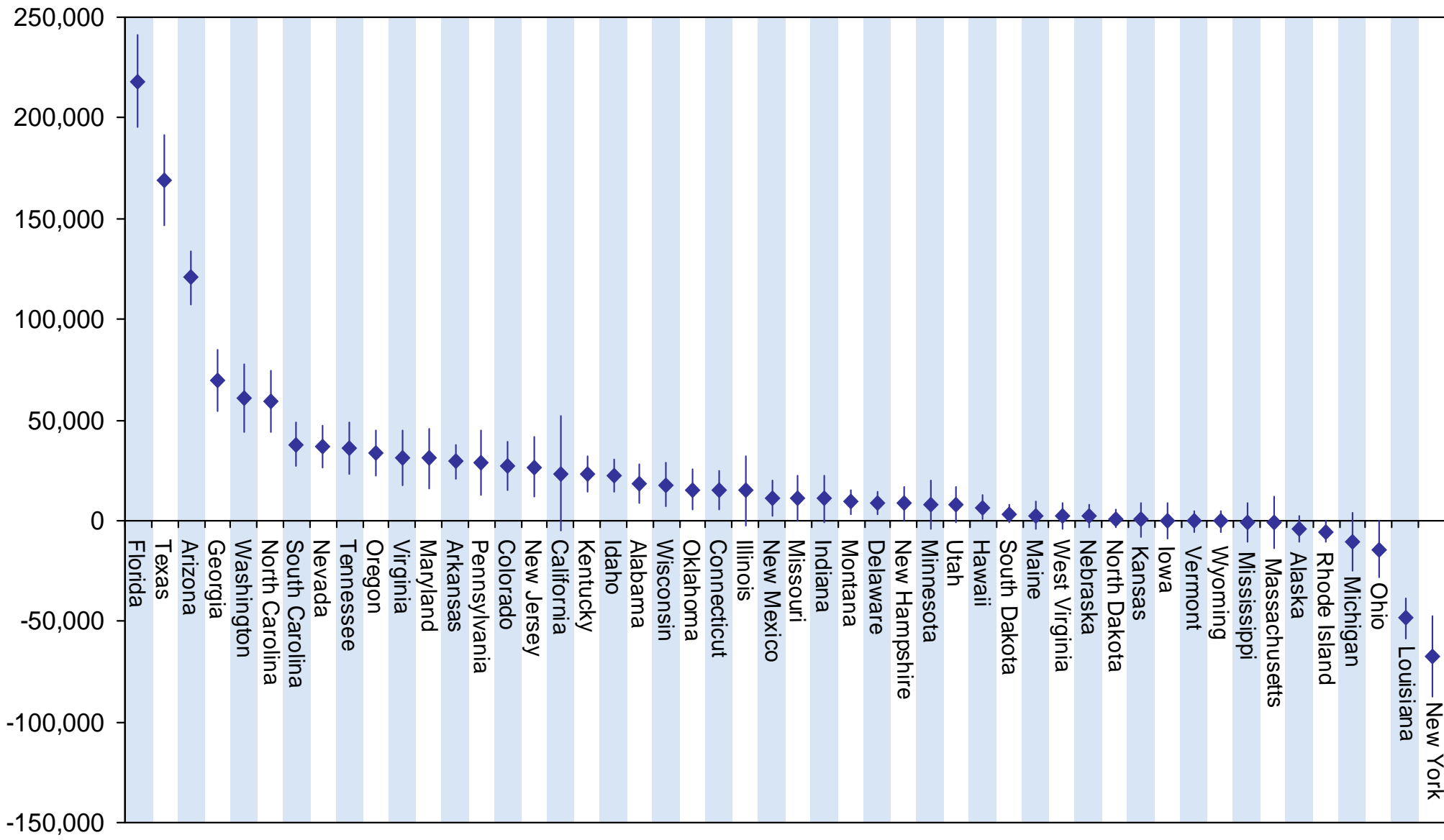

Source: U.S. Census Bureau, 2005 ACS PUMS File

Net Migration of Adults Age 22-64—Associate Degree and Above, 2004-05 (Estimates and 90% Confidence Intervals)

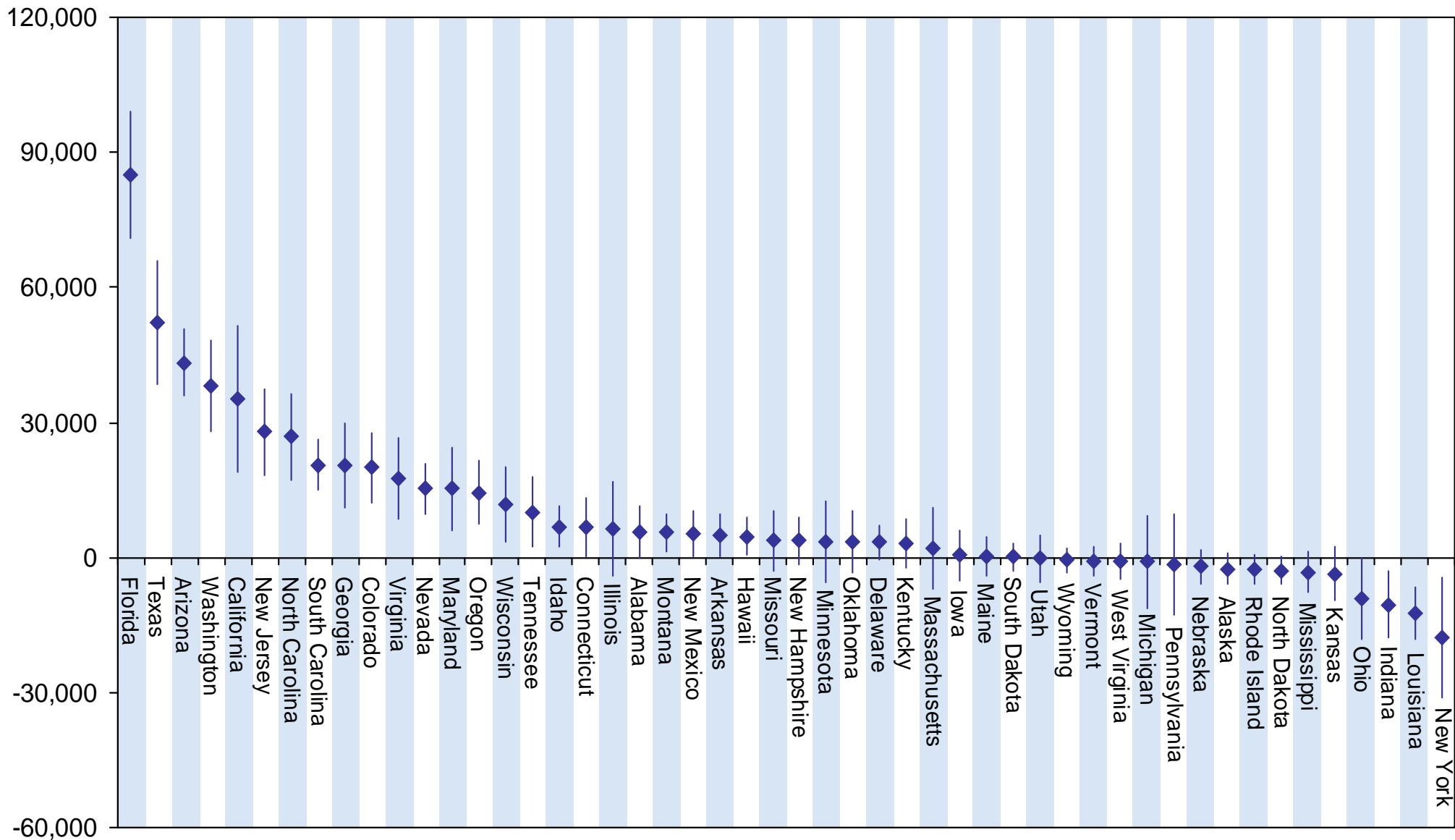

Source: U.S. Census Bureau, 2005 ACS PUMS File

Net Migration of Adults Age 22-64—Bachelor's Degree and Above, 2004-05 (Estimates and 90% Confidence Intervals)

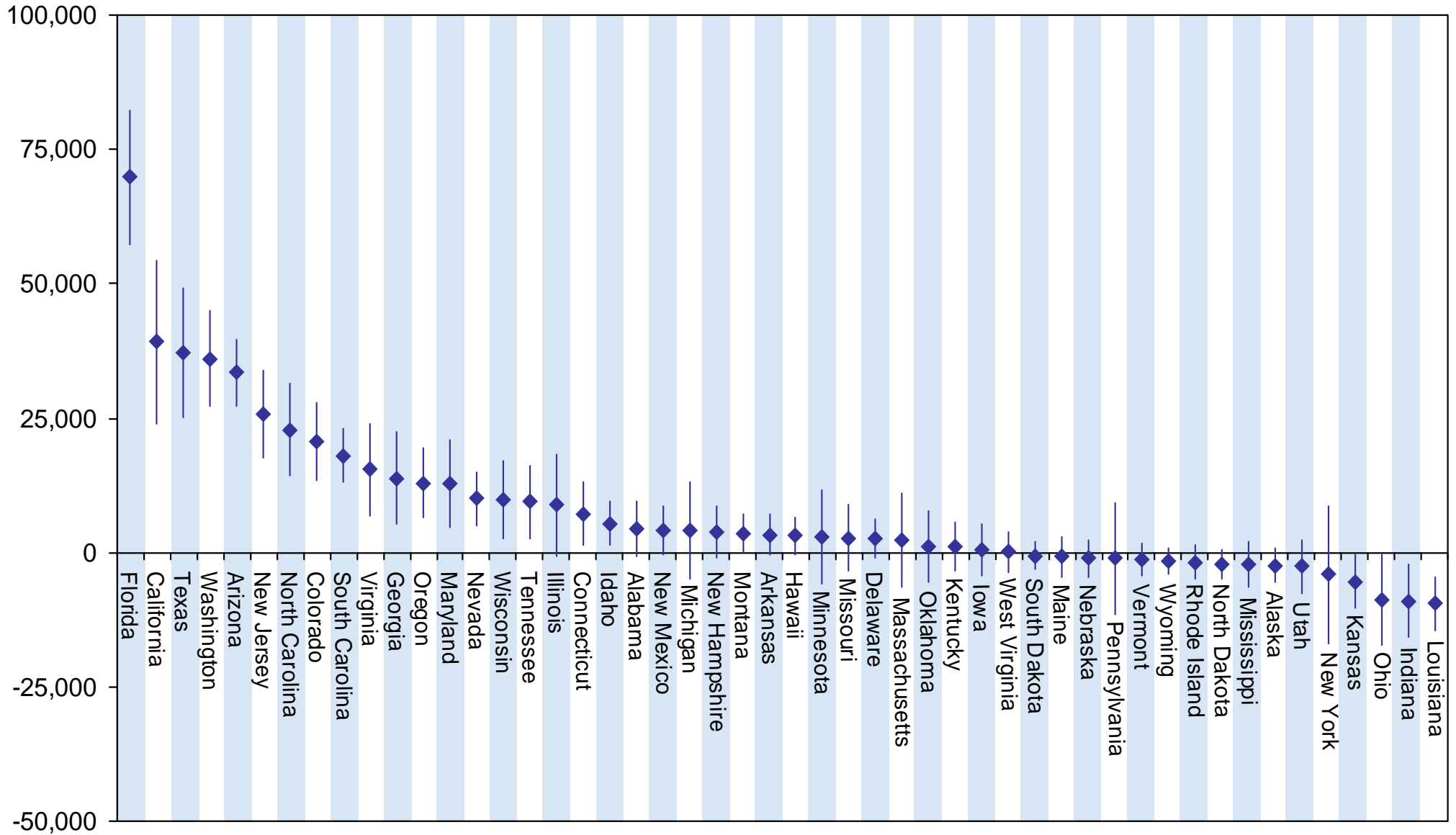

Source: U.S. Census Bureau, 2005 ACS PUMS File

Net Migration of Adults Age 22-39—All Education Levels, 2004-05 (Estimates and 90% Confidence Intervals)

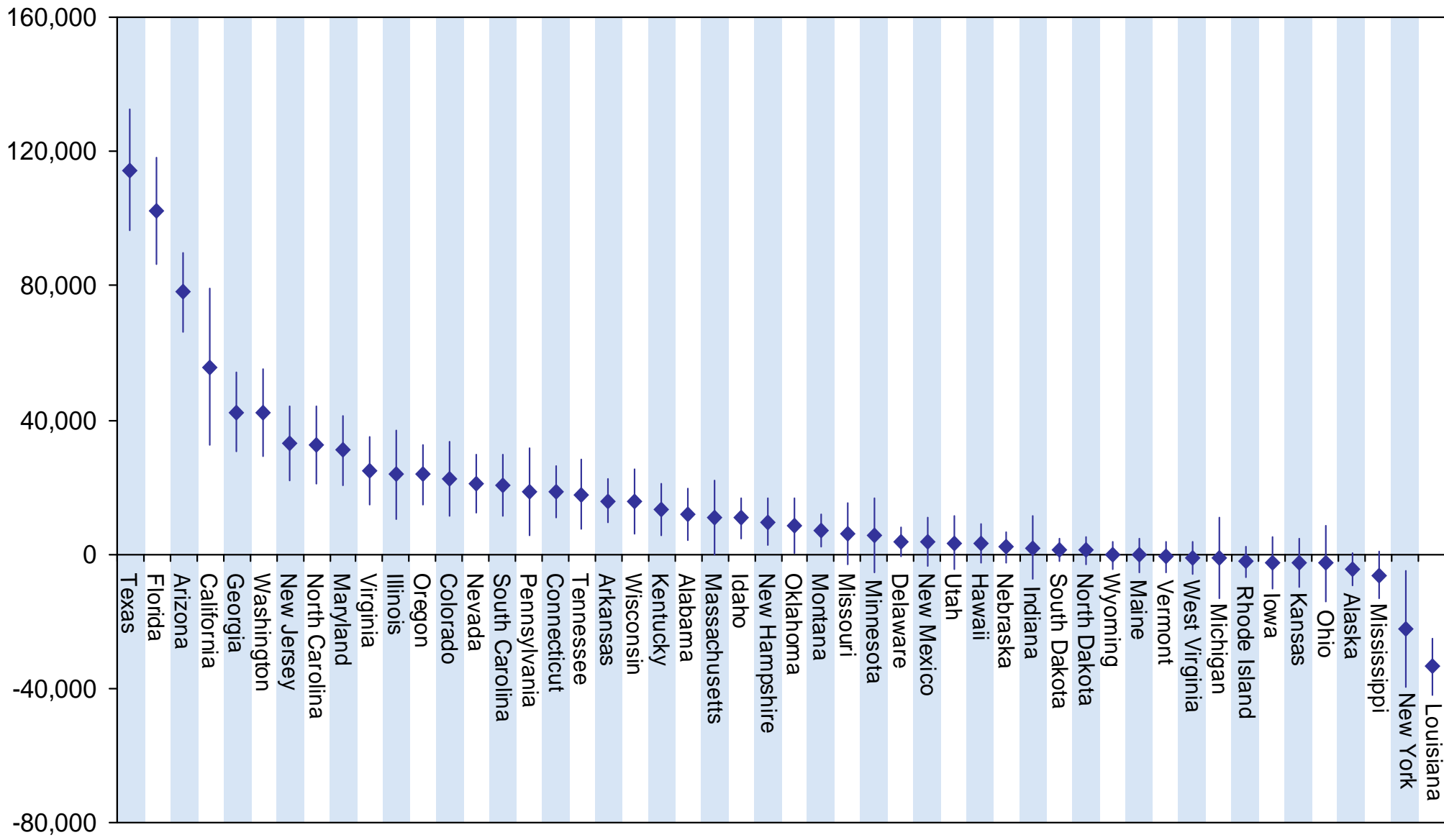

Source: U.S. Census Bureau, 2005 ACS PUMS File

Net Migration of Adults Age 22-39—Associate Degree and Above, 2004-05 (Estimates and 90% Confidence Intervals)

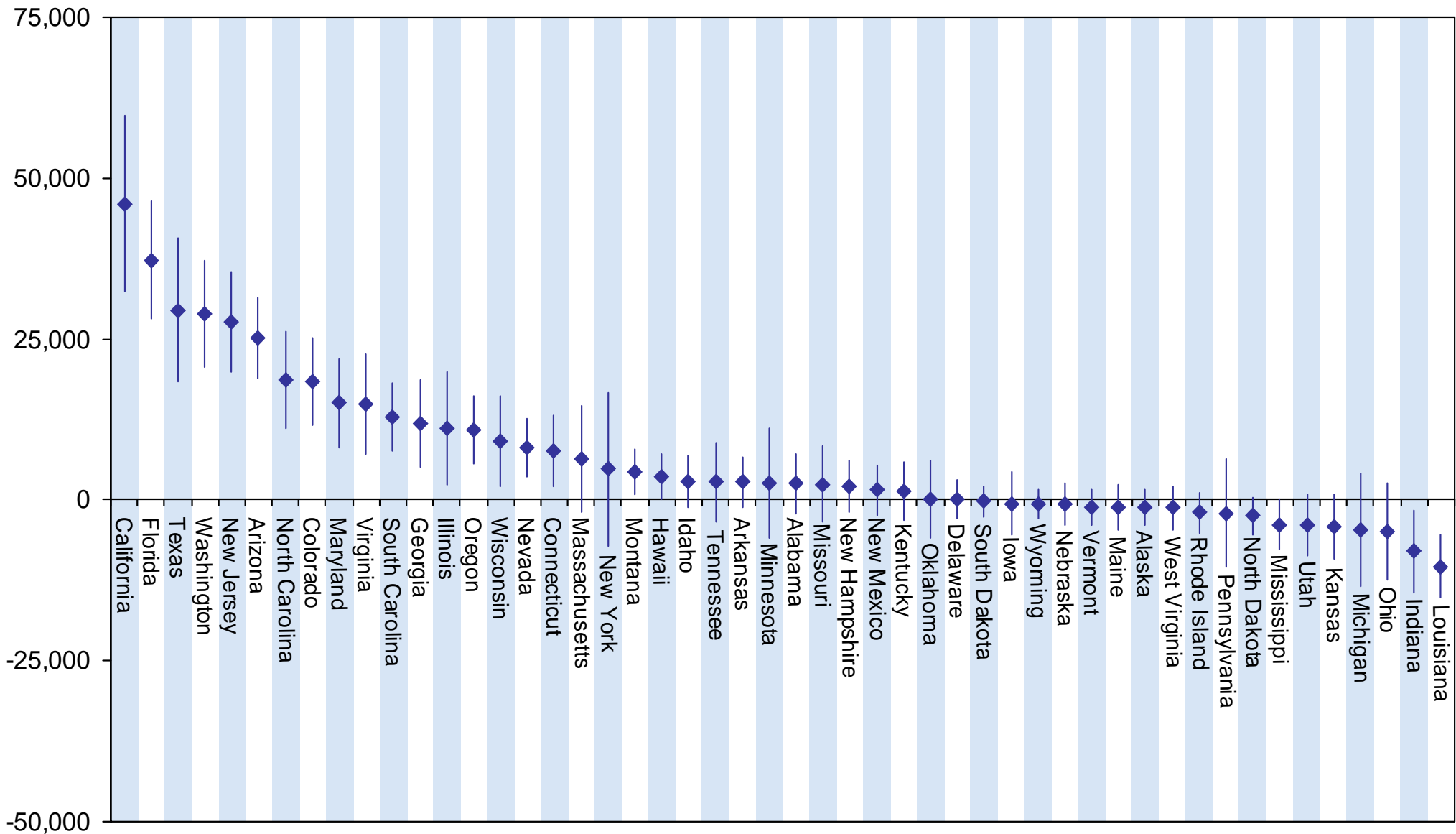

Source: U.S. Census Bureau, 2005 ACS PUMS File

Net Migration of Adults Age 22-39—Bachelor's Degree and Above, 2004-05 (Estimates and 90% Confidence Intervals)

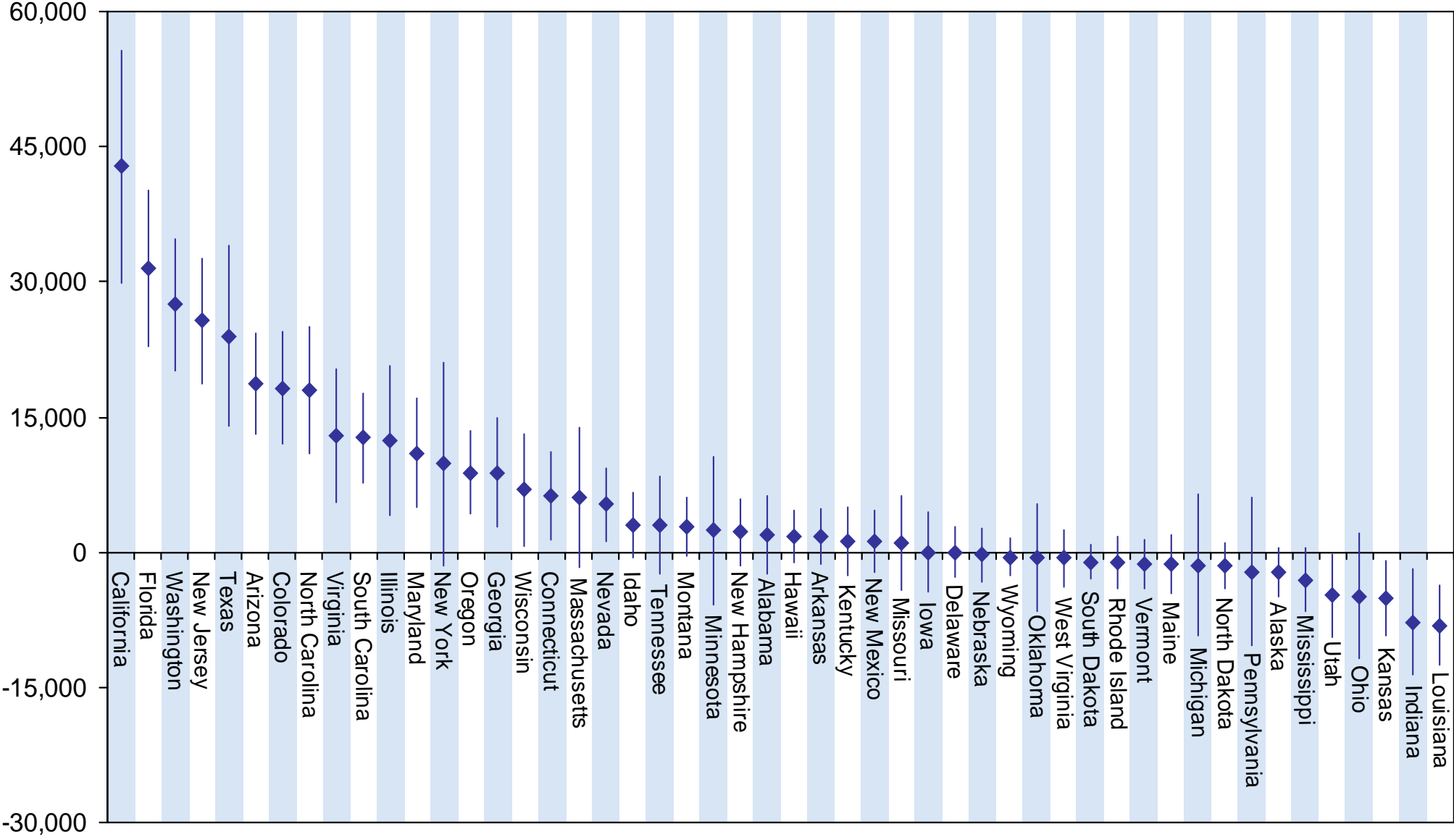

Source: U.S. Census Bureau, 2005 ACS PUMS File

Net Migration of Adults Age 40-64—All Education Levels, 2004-05 (Estimates and 90% Confidence Intervals)

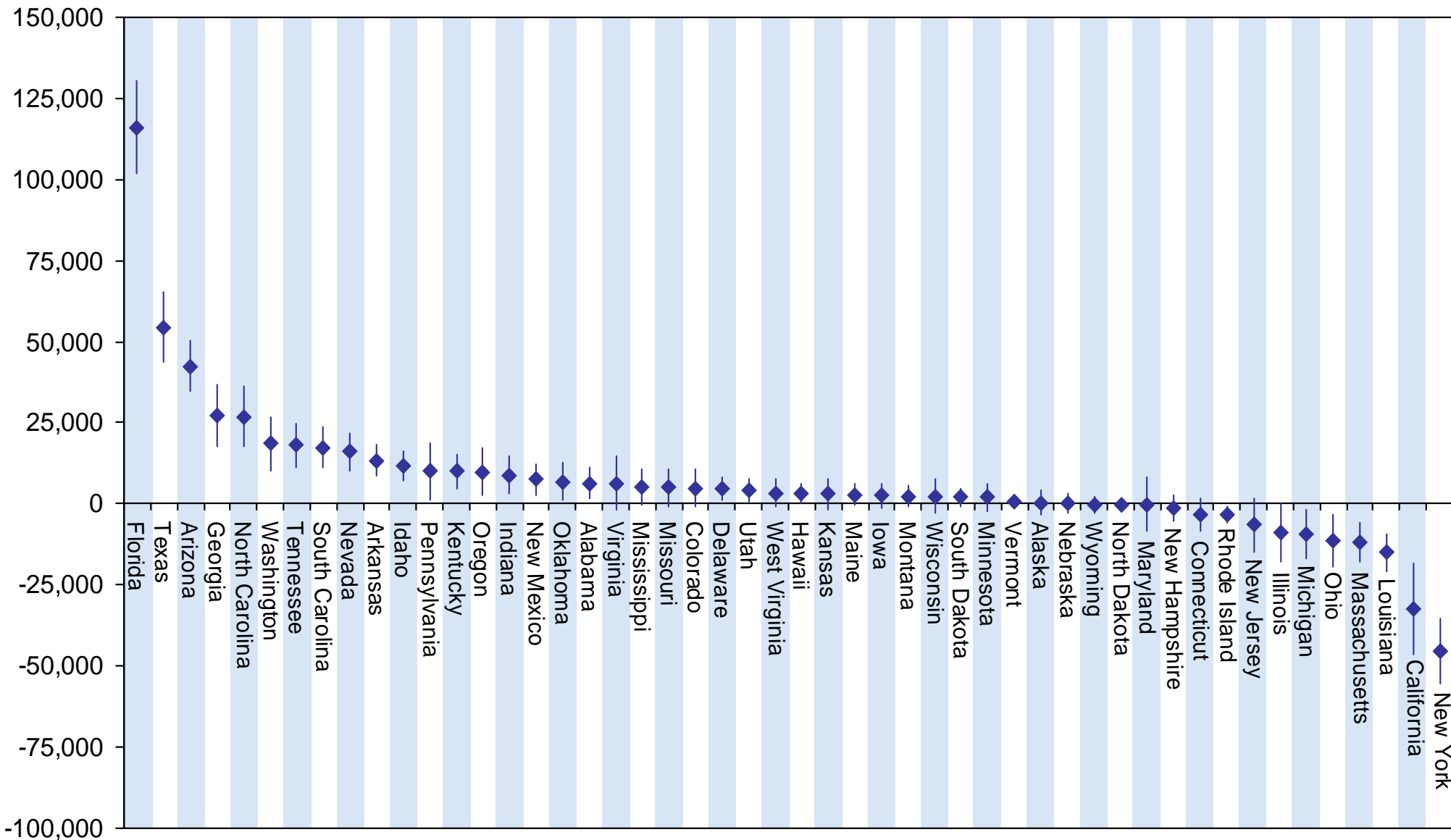

Source: U.S. Census Bureau, 2005 ACS PUMS File

Net Migration of Adults Age 40-64—Associate Degree and Above, 2004-05 (Estimates and 90% Confidence Intervals)

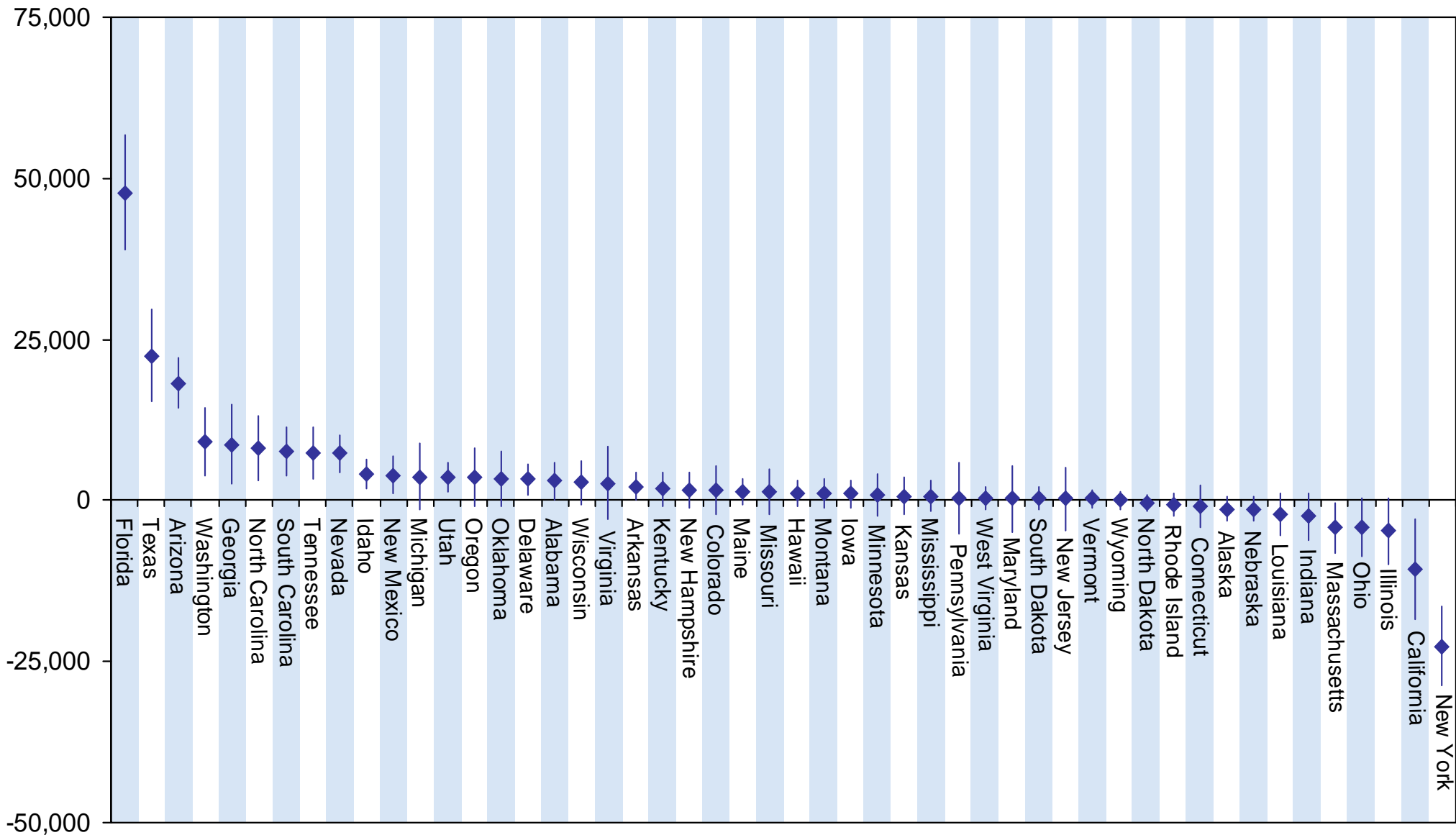

Source: U.S. Census Bureau, 2005 ACS PUMS File

Net Migration of Adults Age 40-64—Bachelor's Degree and Above, 2004-05 (Estimates and 90% Confidence Intervals)

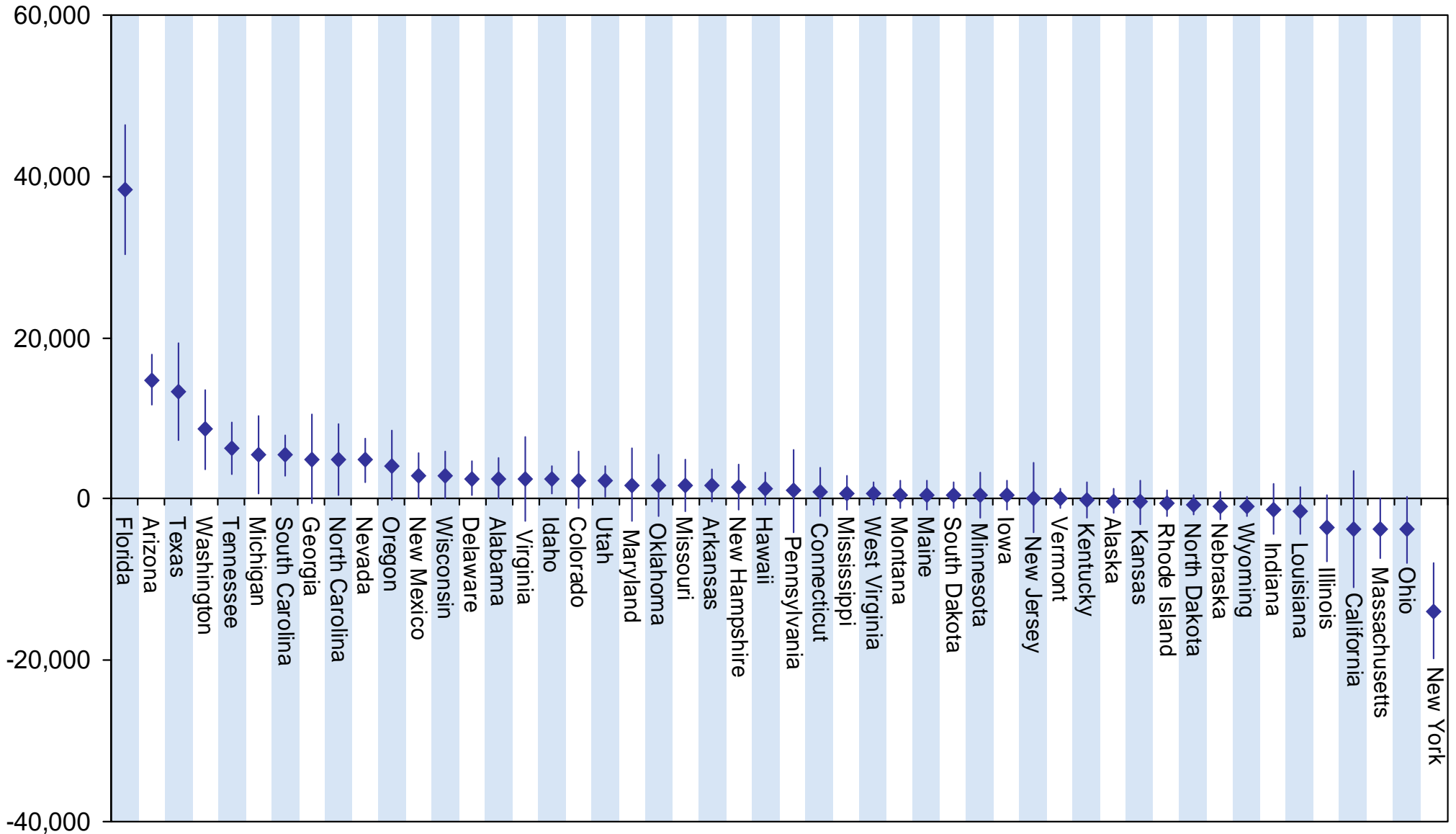

Source: U.S. Census Bureau, 2005 ACS PUMS File

Net Migration of Adults Age 22-34—All Education Levels, 2004-05 (Estimates and 90% Confidence Intervals)

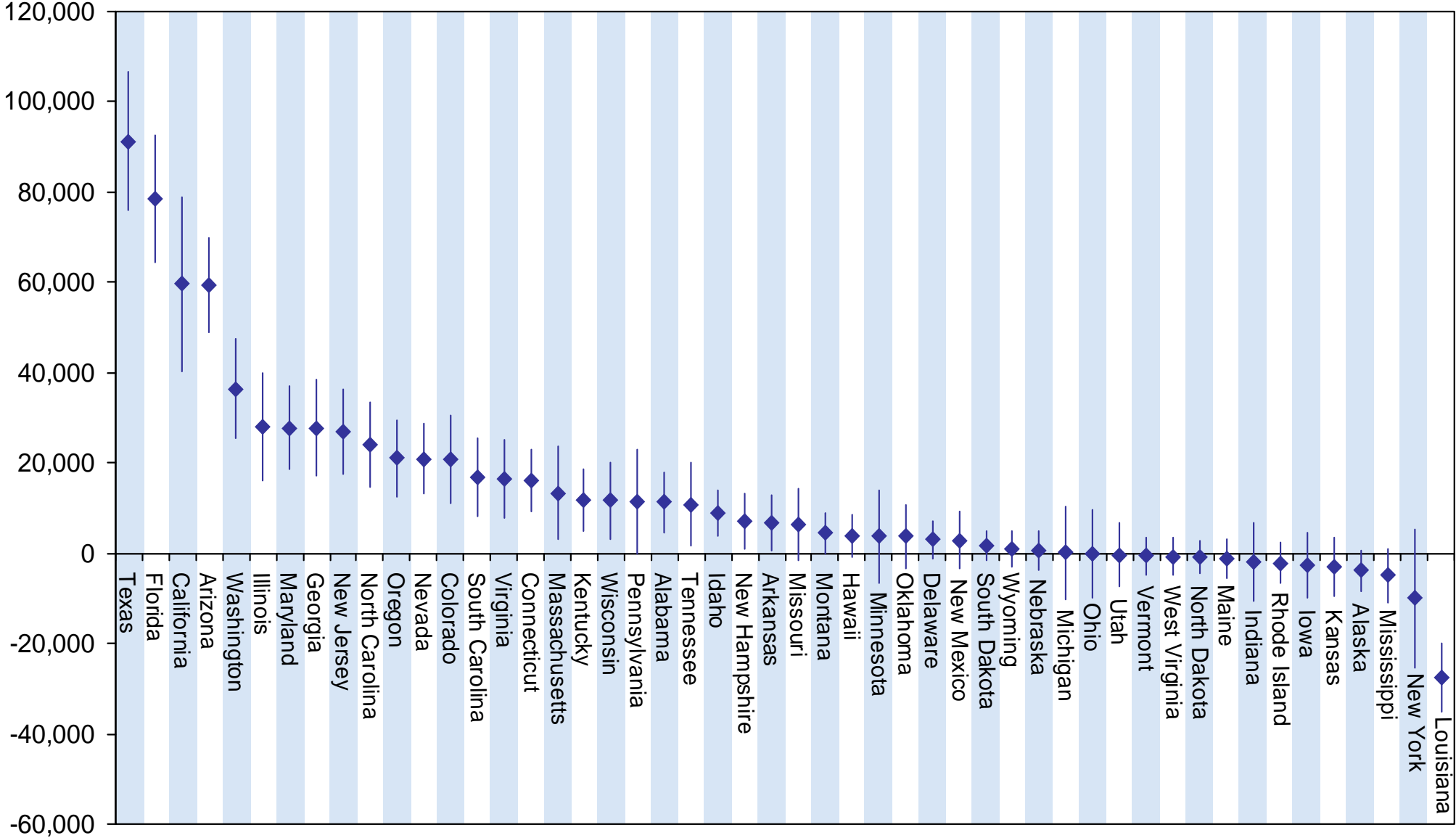

Source: U.S. Census Bureau, 2005 ACS PUMS File

Net Migration of Adults Age 22-34—Associate Degree and Above, 2004-05 (Estimates and 90% Confidence Intervals)

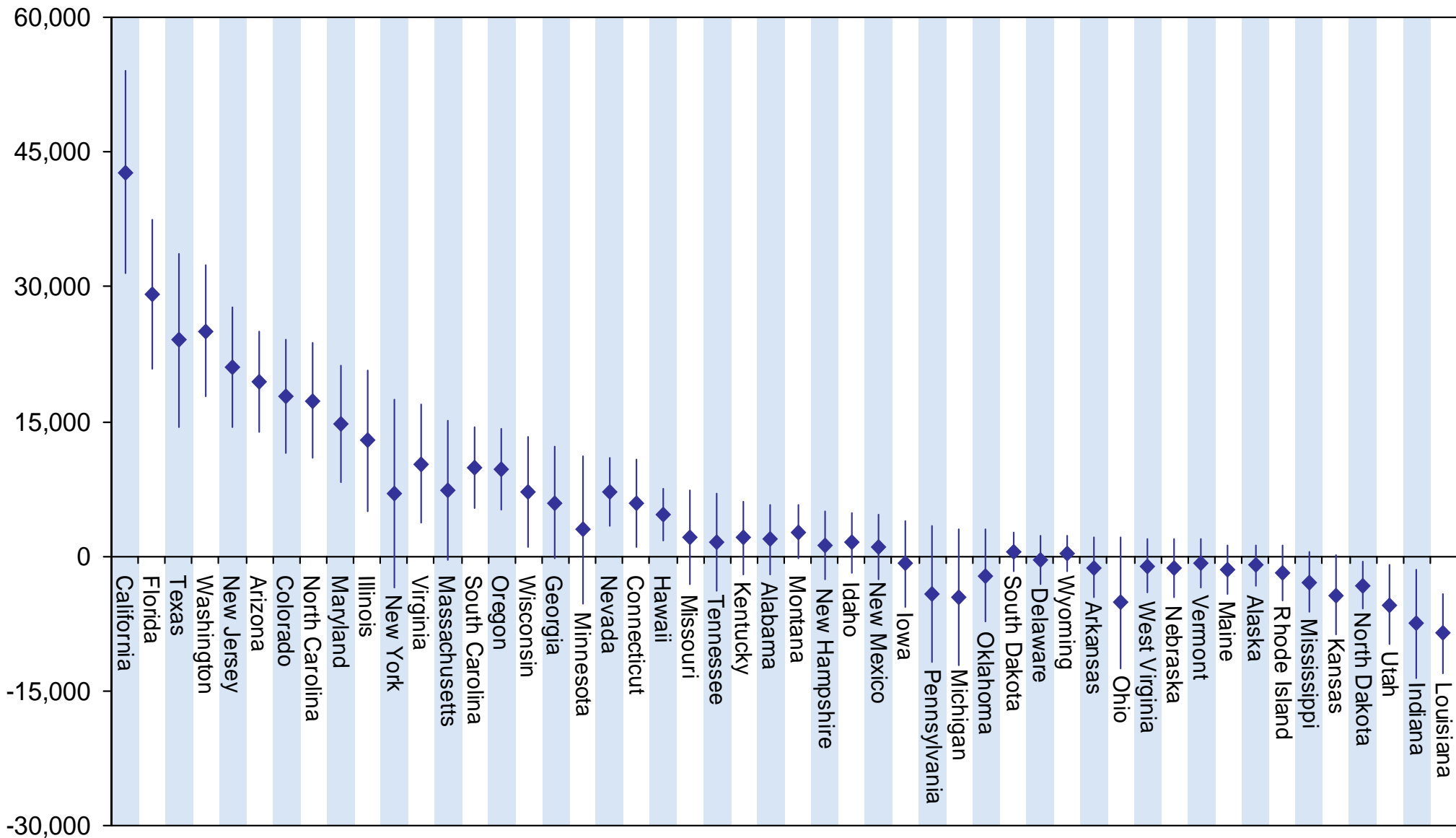

Source: U.S. Census Bureau, 2005 ACS PUMS File

Net Migration of Adults Age 22-34—Bachelor's Degree and Above, 2004-05 (Estimates and 90% Confidence Intervals)

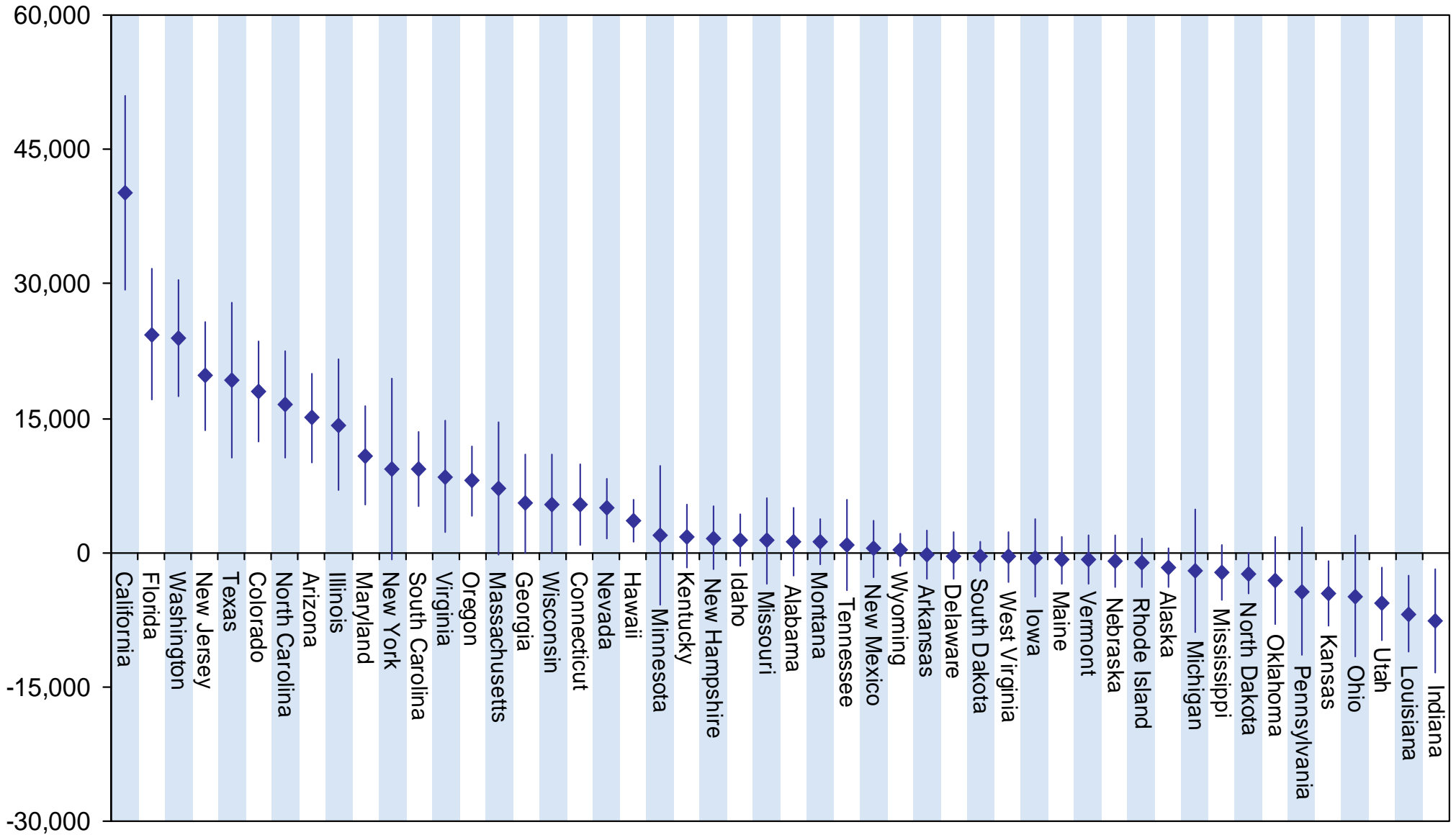

Source: U.S. Census Bureau, 2005 ACS PUMS File

Net Migration of Adults Age 35-64—All Education Levels, 2004-05 (Estimates and 90% Confidence Intervals)

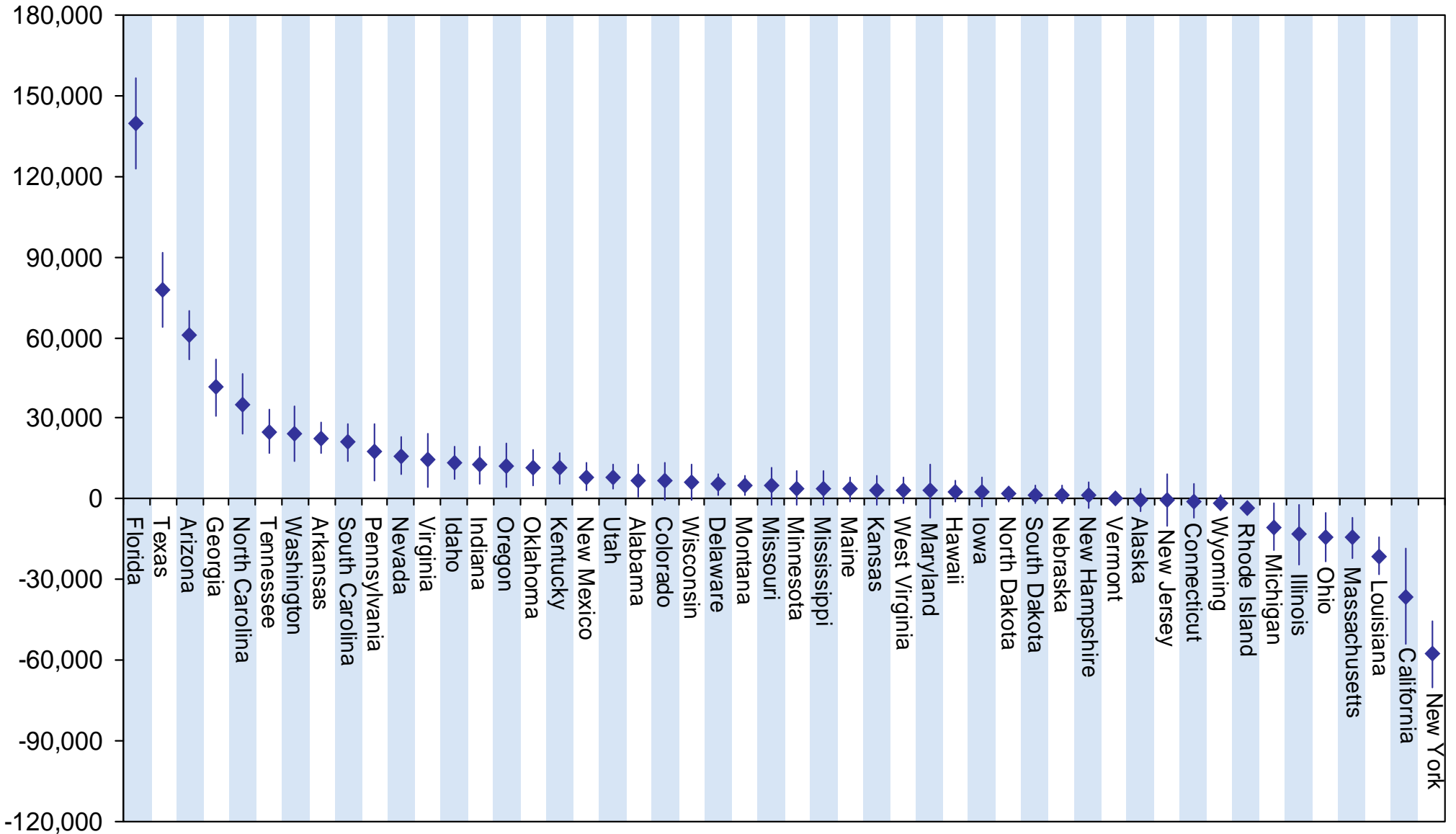

Source: U.S. Census Bureau, 2005 ACS PUMS File

Net Migration of Adults Age 35-64—Associate Degree and Above, 2004-05 (Estimates and 90% Confidence Intervals)

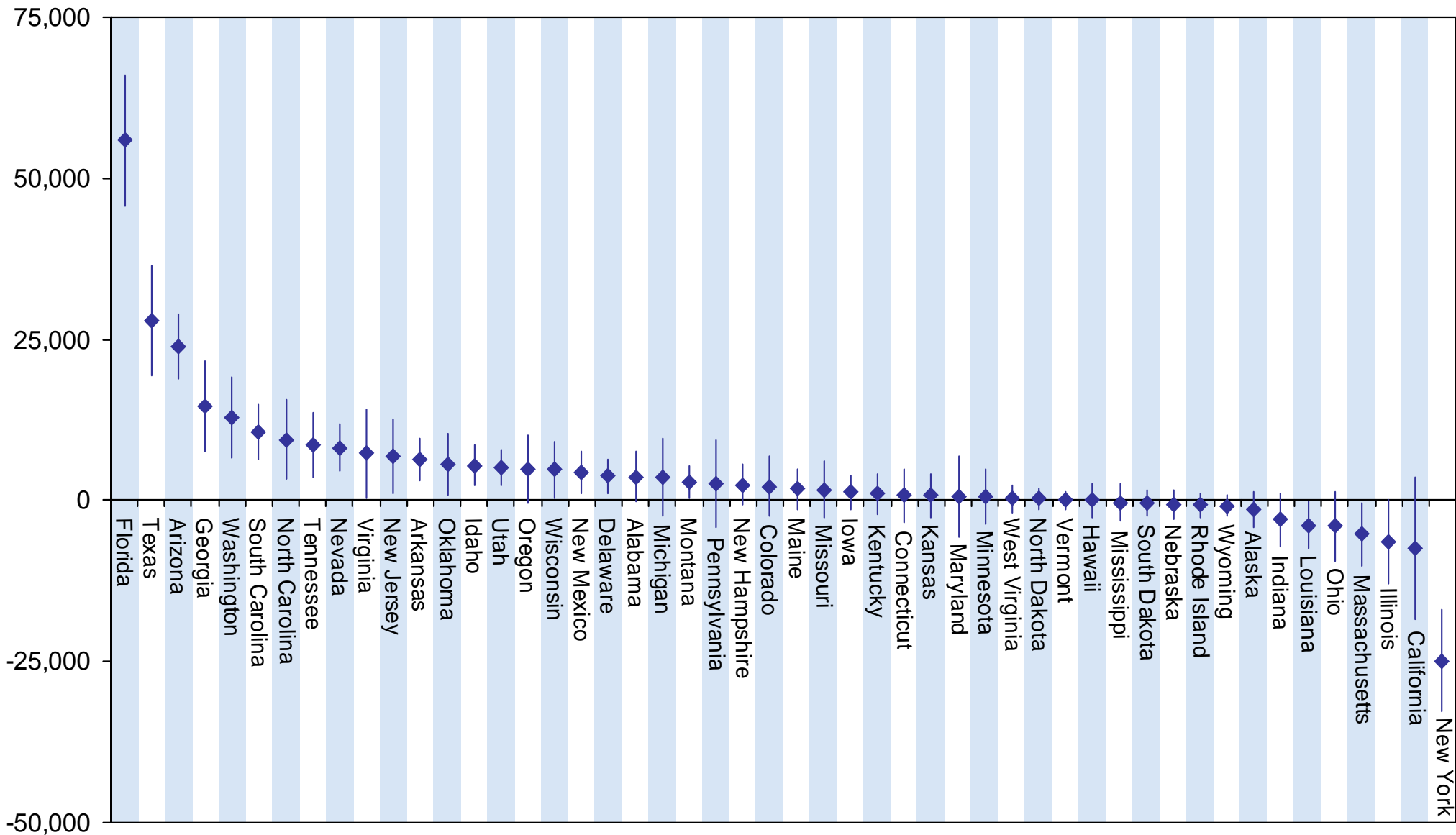

Net Migration of Adults Age 35-64—Bachelor's Degree and Above, 2004-05 (Estimates and 90% Confidence Intervals)

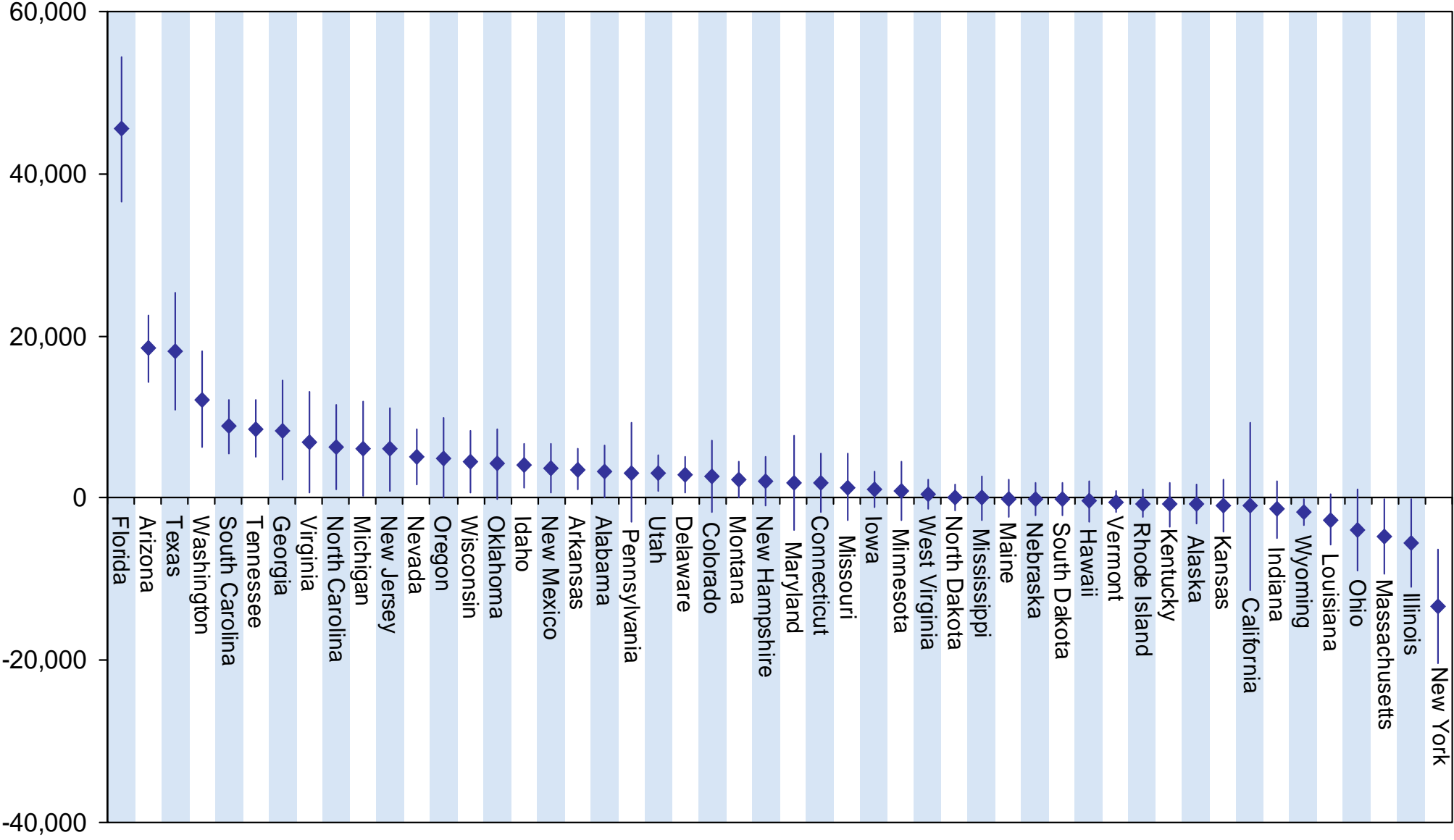

Source: U.S. Census Bureau, 2005 ACS PUMS File

Migration Rates

Net Migration of Population Age 22-64 per 1,000 Residents Age 22-64 with Less than a High School Diploma, 2004-05 (Estimates and 90% Confidence Intervals)

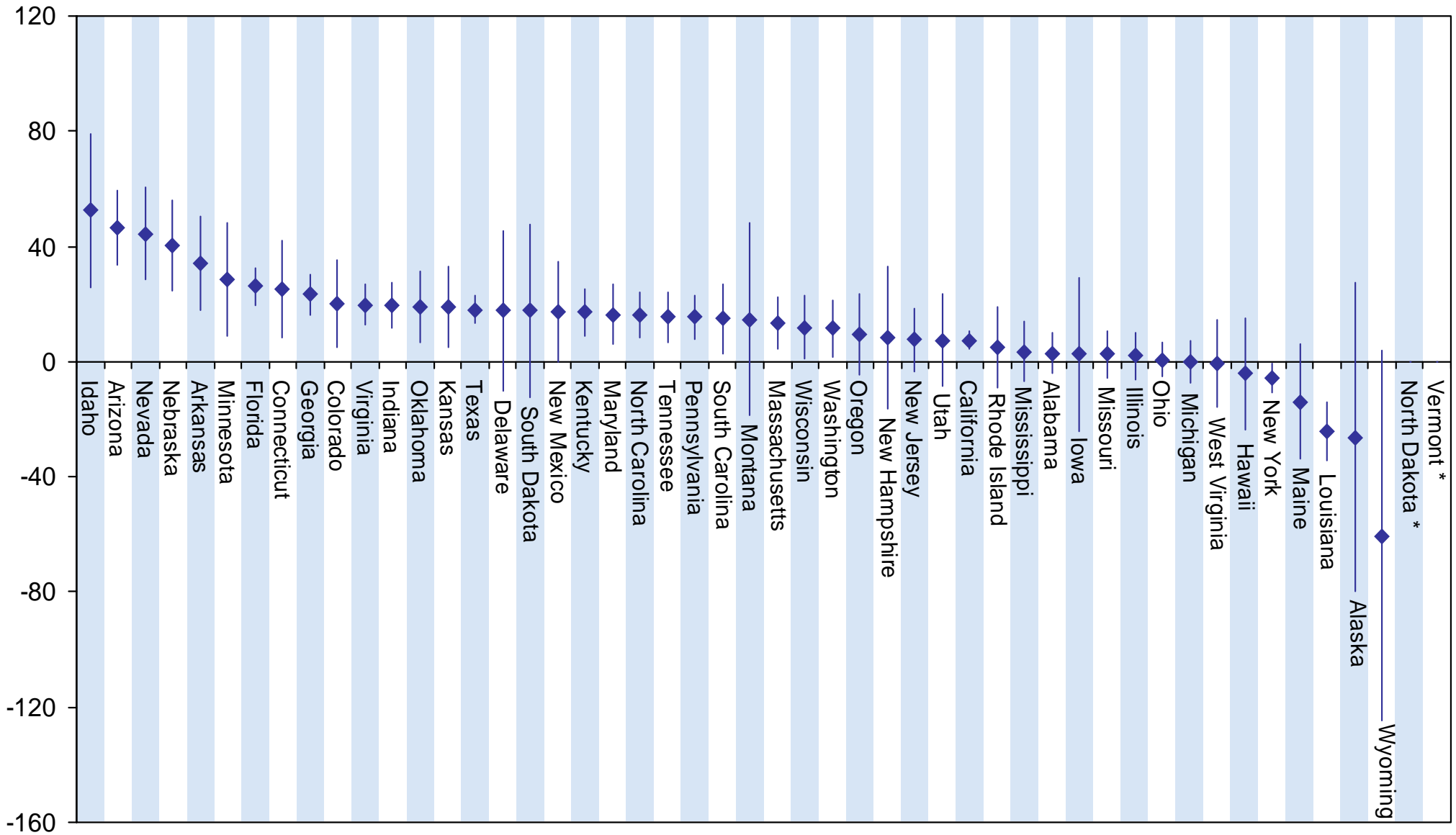

* Indicates sample sizes are too small and/or standard errors are too large to produce reliable estimates.

Source: U.S. Census Bureau, 2005 ACS PUMS File

Net Migration of Population Age 22-64 per 1,000 Residents Age 22-64 with Only a High School Diploma, 2004-05 (Estimates and 90% Confidence Intervals)

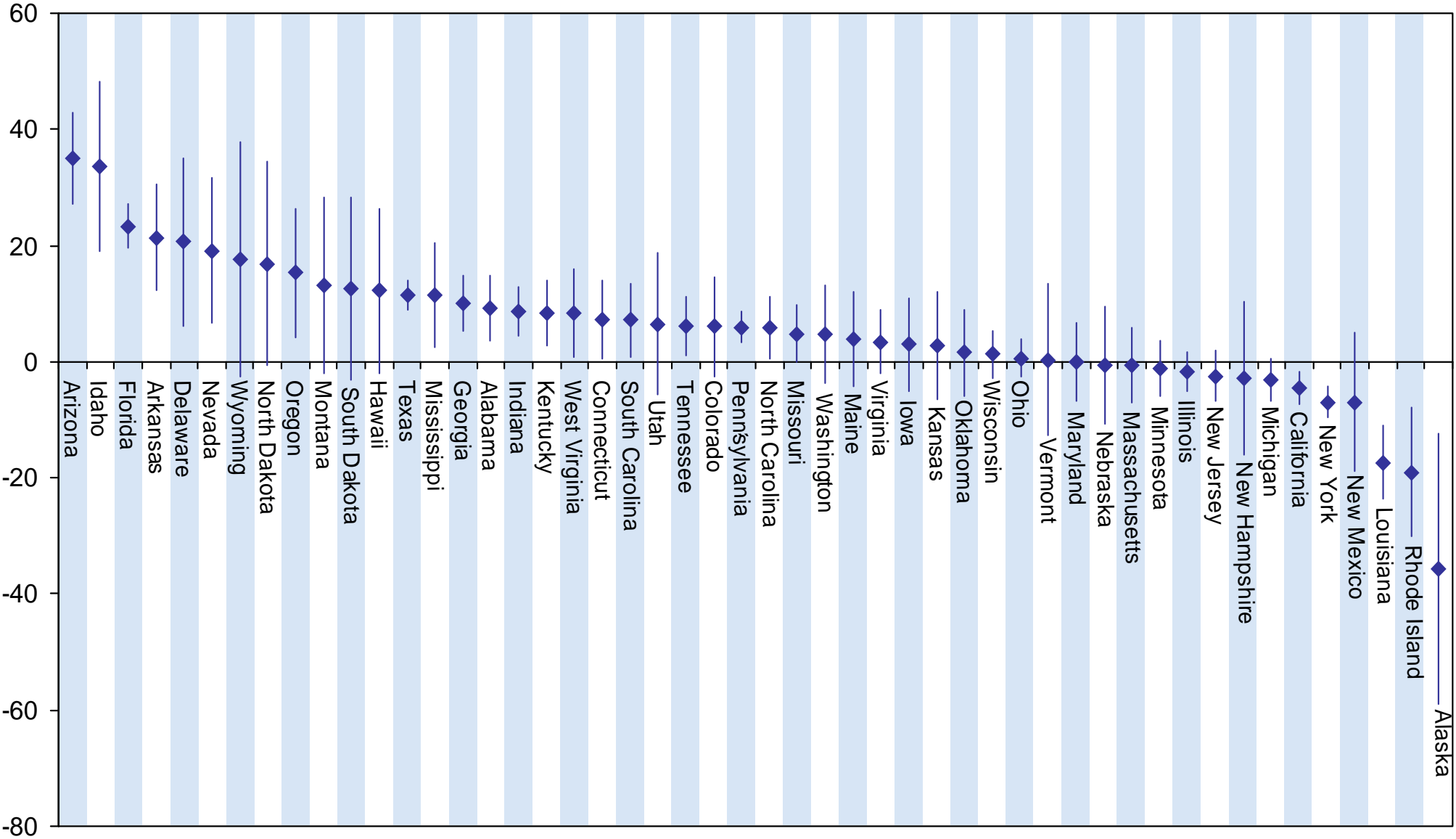

Source: U.S. Census Bureau, 2005 ACS PUMS File

Net Migration of Population Age 22-64 per 1,000 Residents Age 22-64 with a Graduate or Professional Degree, 2004-05 (Estimates and 90% Confidence Intervals)

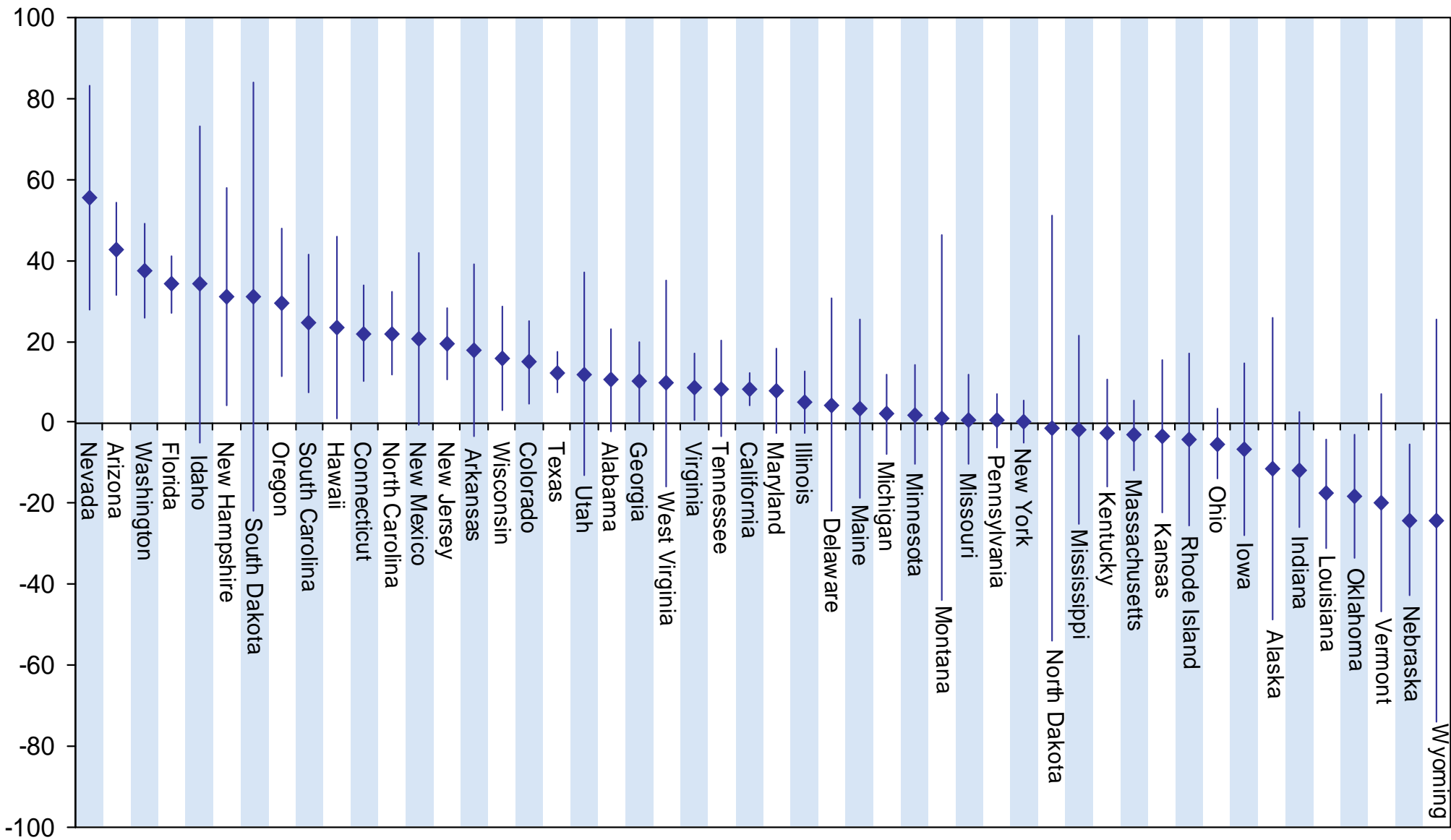

Source: U.S. Census Bureau, 2005 ACS PUMS File

Net Migration of Population Age 22-64 per 1,000 Residents Age 22-64 with an Associate Degree or Above, 2004-05 (Estimates and 90% Confidence Intervals)

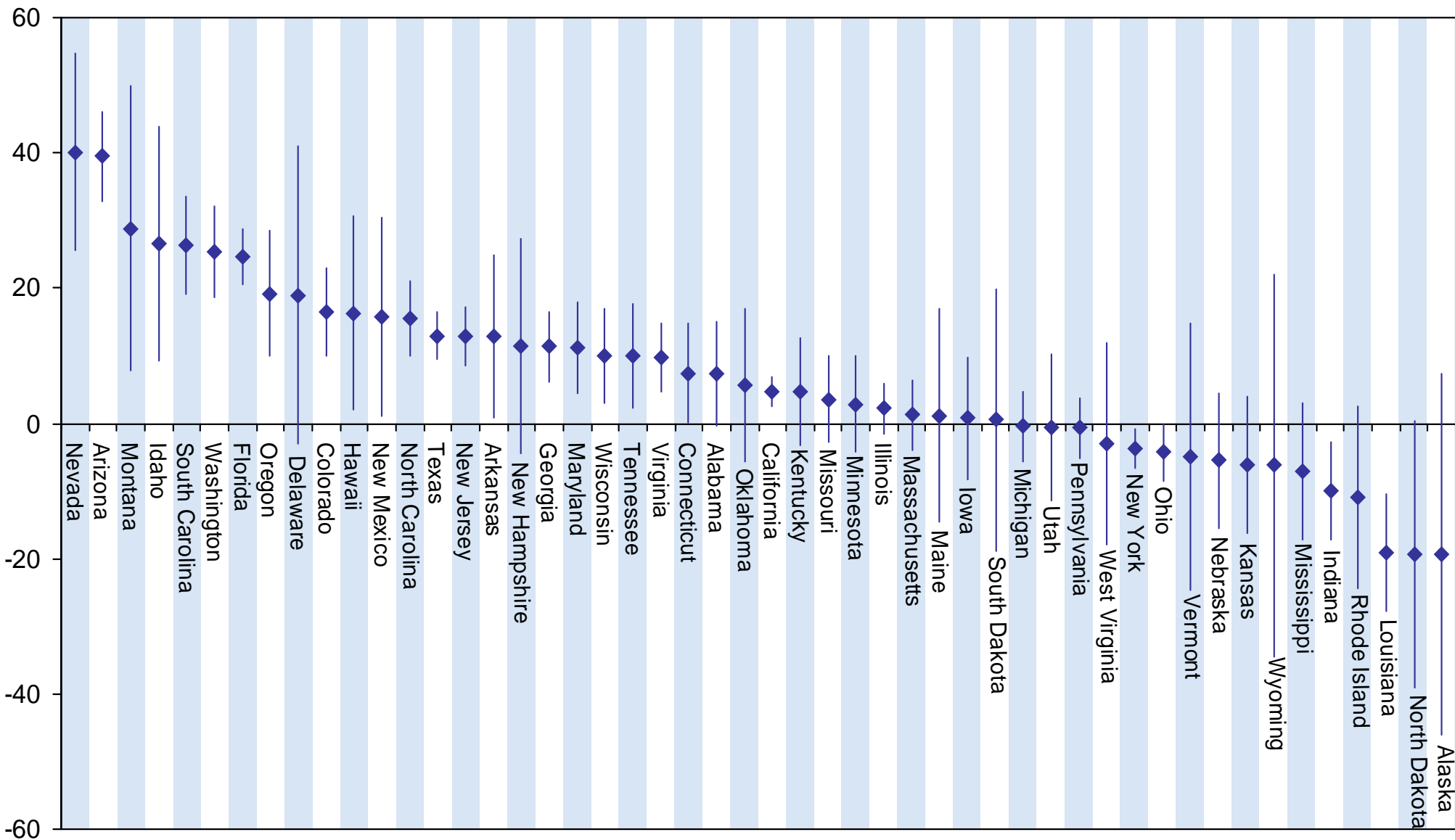

Source: U.S. Census Bureau, 2005 ACS PUMS File

Net Migration of Population Age 22-64 per 1,000 Residents Age 22-64 with a Bachelor's Degree or Above, 2004-05 (Estimates and 90% Confidence Intervals)

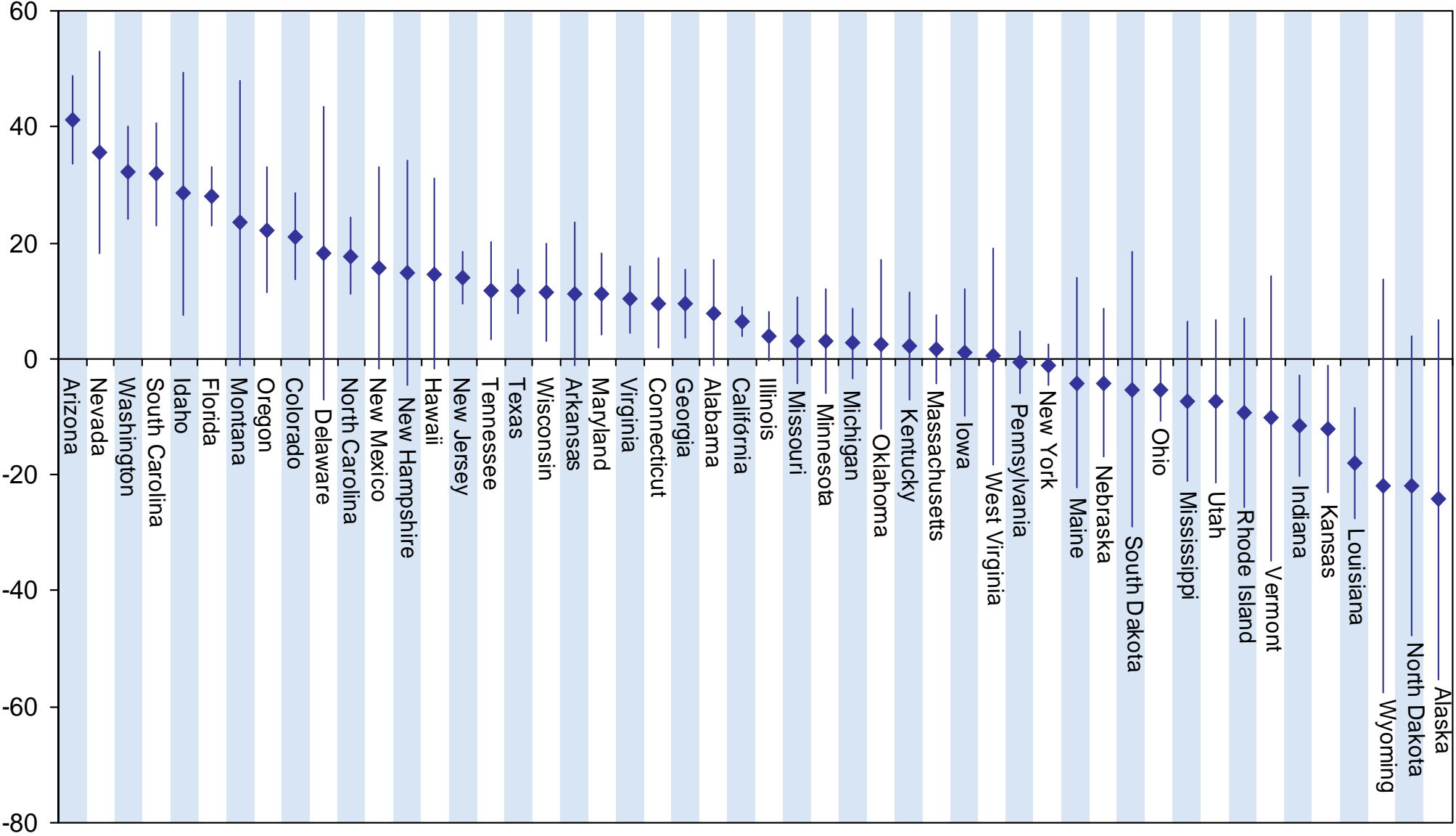

Source: U.S. Census Bureau, 2005 ACS PUMS File

Net Migration of Population Age 22-64 per 1,000 Residents Age 22-64 All Education Levels, 2004-05 (Estimates and 90% Confidence Intervals)

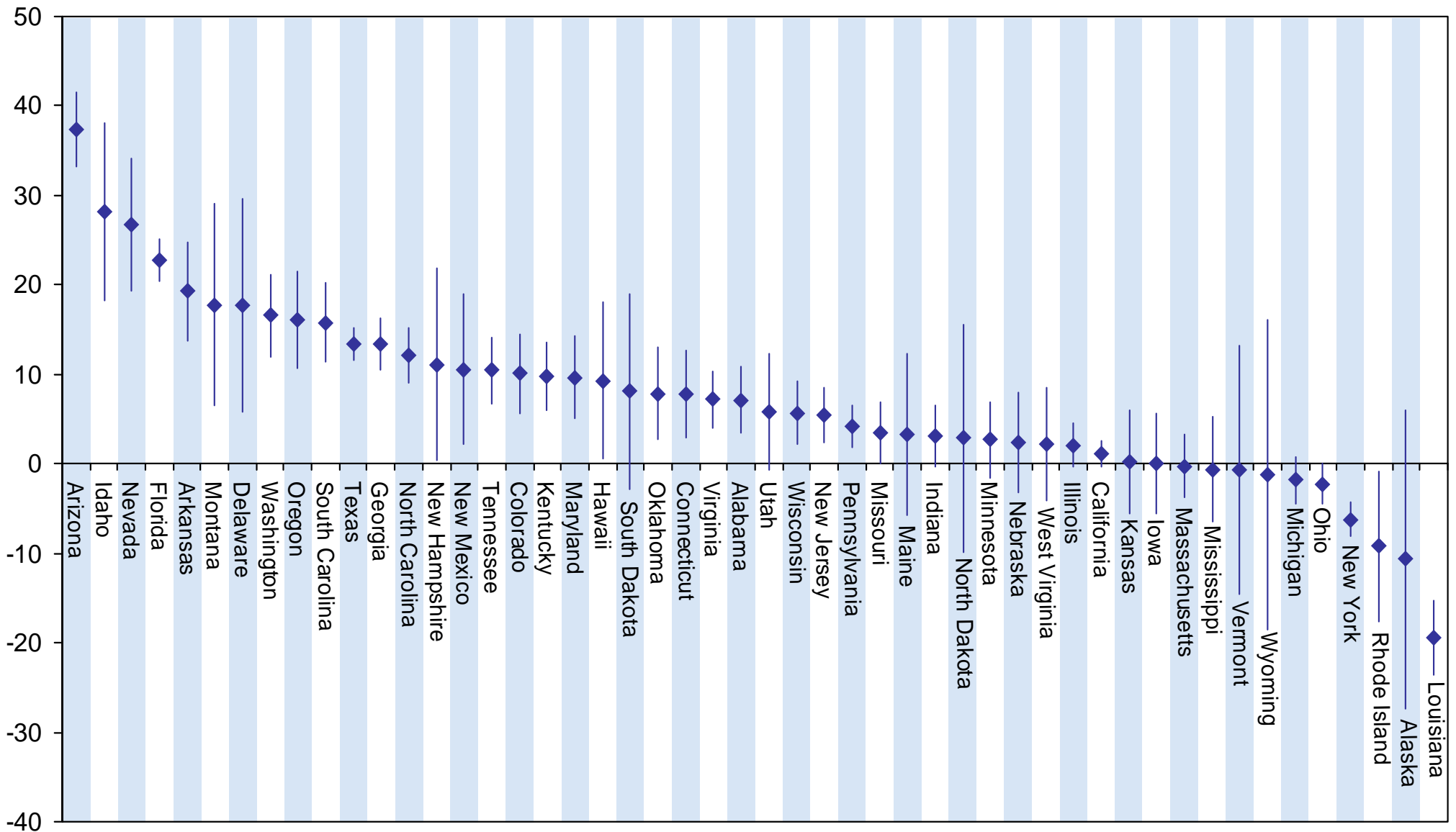

Source: U.S. Census Bureau, 2005 ACS PUMS File

Net Migration of Population Age 22-39 per 1,000 Residents Age 22-39 with Less than a High School Diploma, 2004-05 (Estimates and 90% Confidence Intervals)

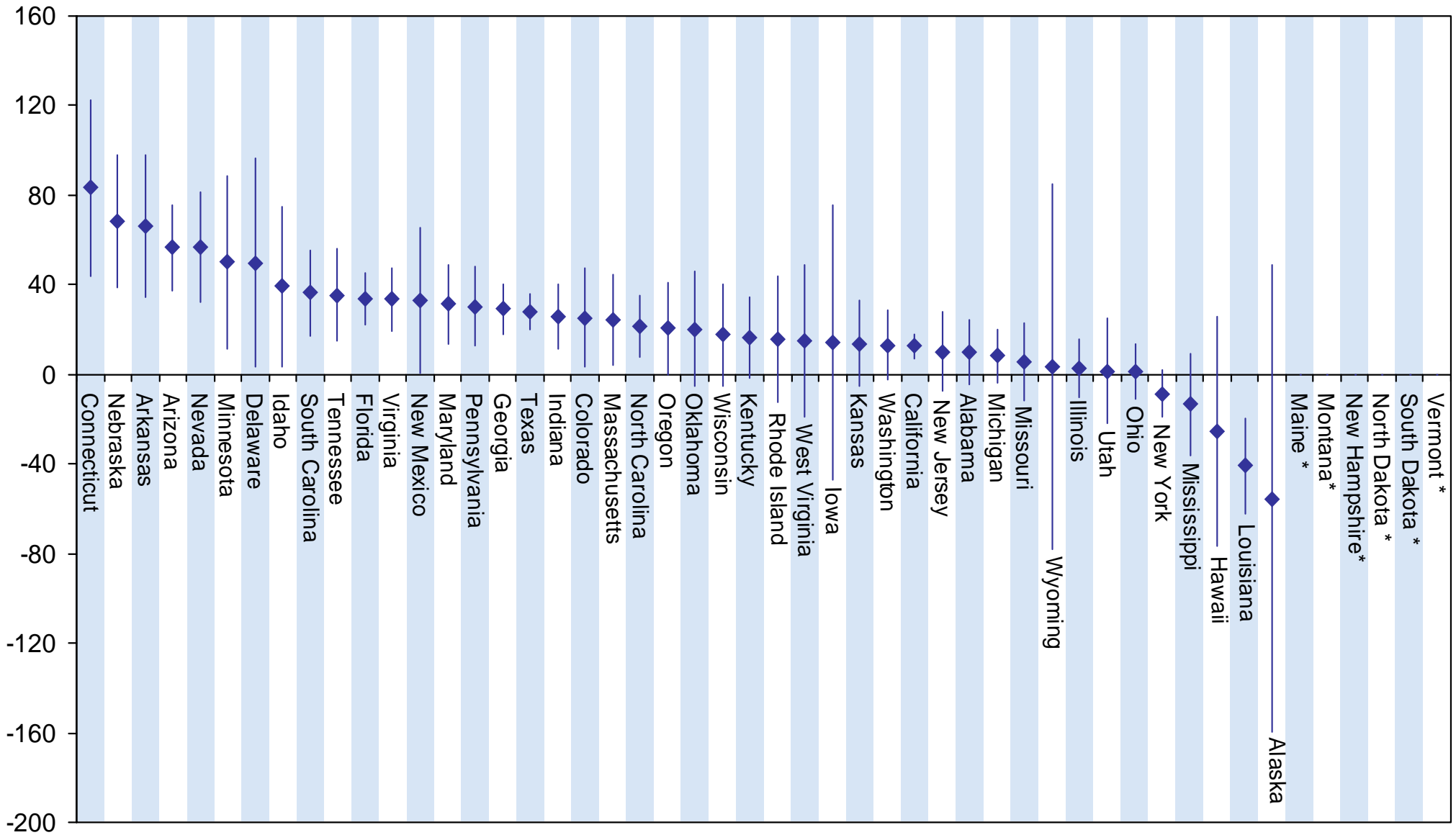

* Indicates sample sizes are too small and/or standard errors are too large to produce reliable estimates.

Source: U.S. Census Bureau, 2005 ACS PUMS File

Net Migration of Population Age 22-39 per 1,000 Residents Age 22-39 with Only a High School Diploma, 2004-05 (Estimates and 90% Confidence Intervals)

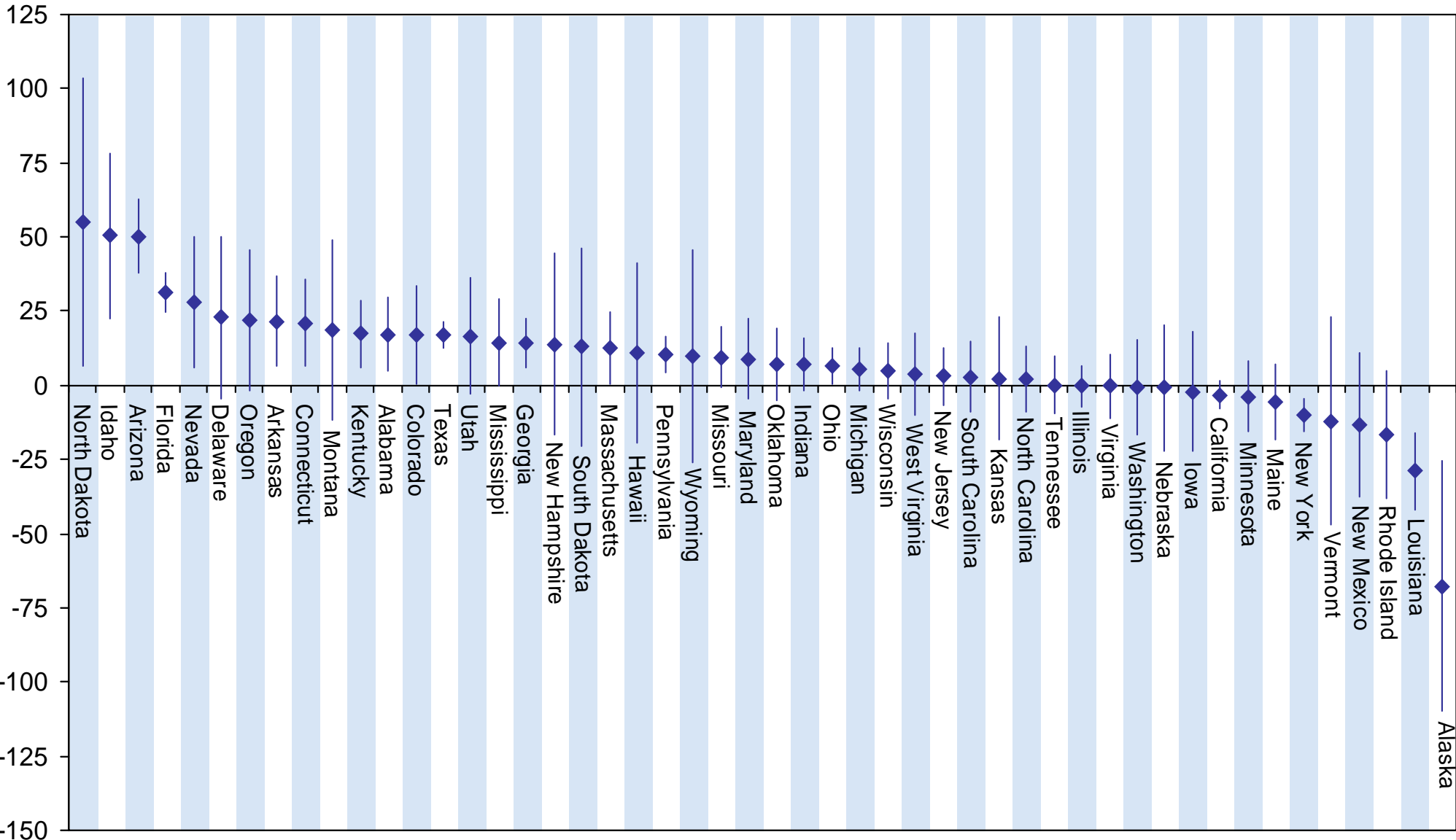

Source: U.S. Census Bureau, 2005 ACS PUMS File

Net Migration of Population Age 22-39 per 1,000 Residents Age 22-39 with a Graduate or Professional Degree, 2004-05 (Estimates and 90% Confidence Intervals)

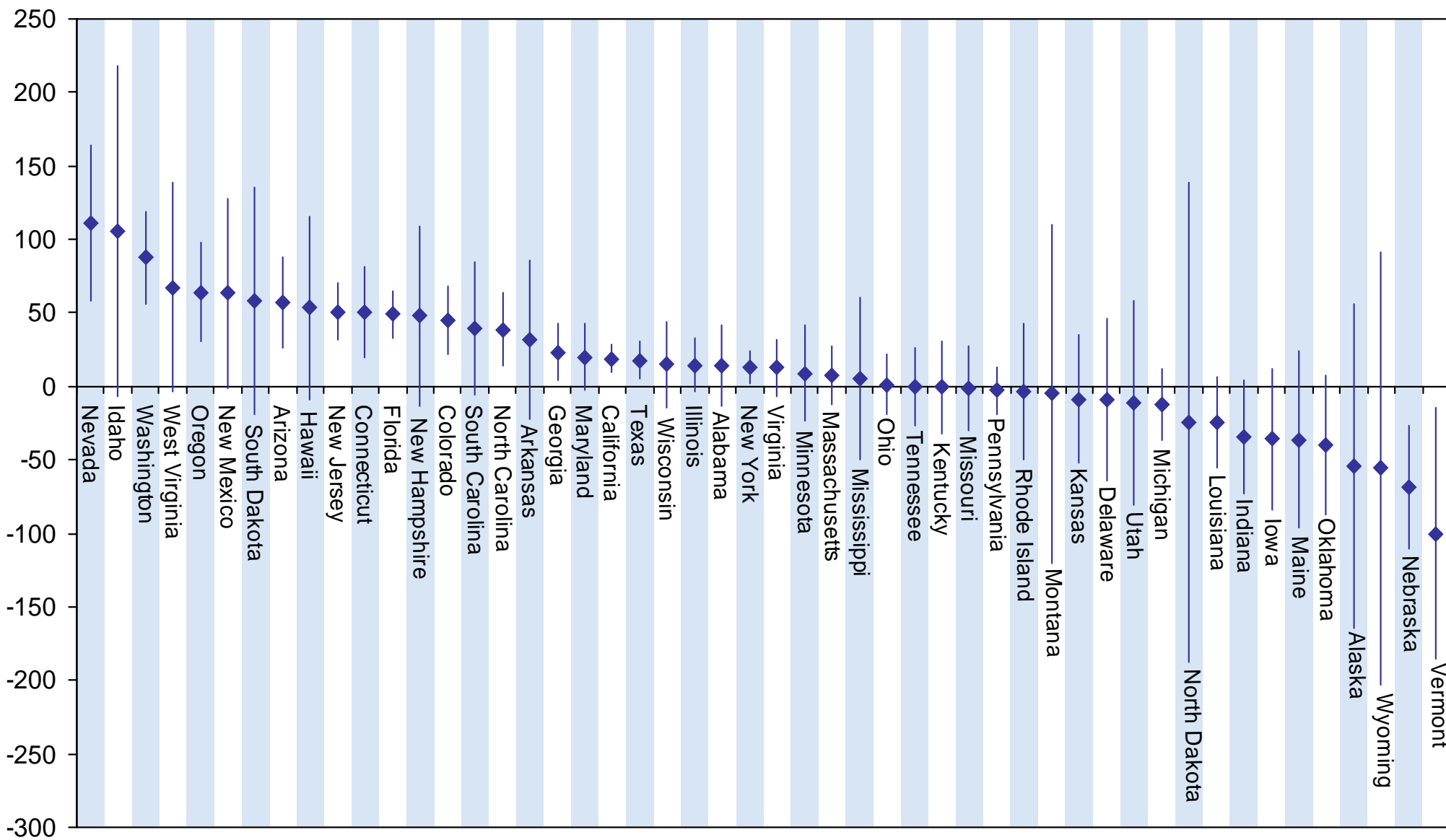

Source: U.S. Census Bureau, 2005 ACS PUMS File

Net Migration of Population Age 22-39 per 1,000 Residents Age 22-39 with an Associate Degree or Above, 2004-05 (Estimates and 90% Confidence Intervals)

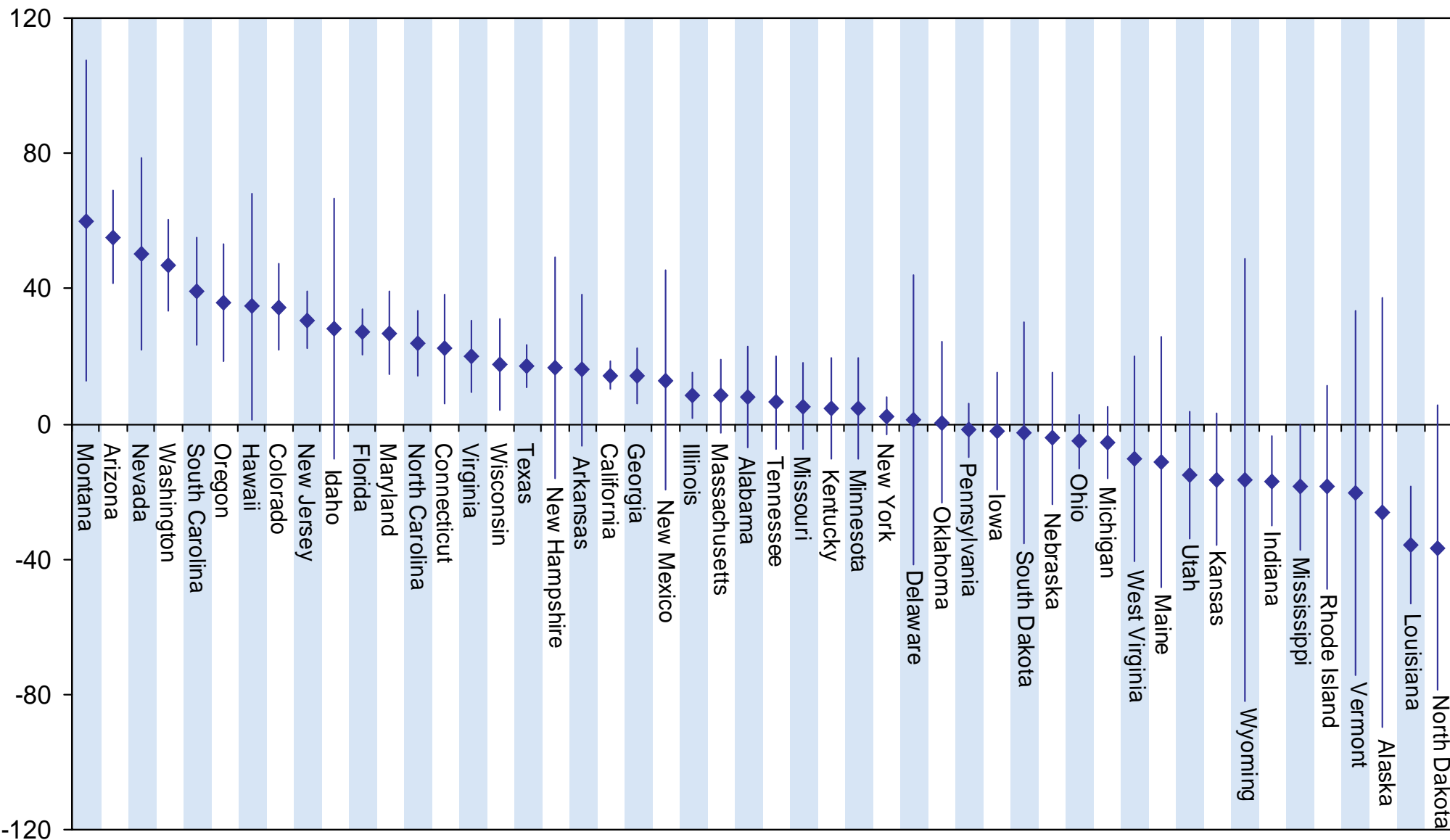

Source: U.S. Census Bureau, 2005 ACS PUMS File

Net Migration of Population Age 22-39 per 1,000 Residents Age 22-39 with a Bachelor's Degree or Above, 2004-05 (Estimates and 90% Confidence Intervals)

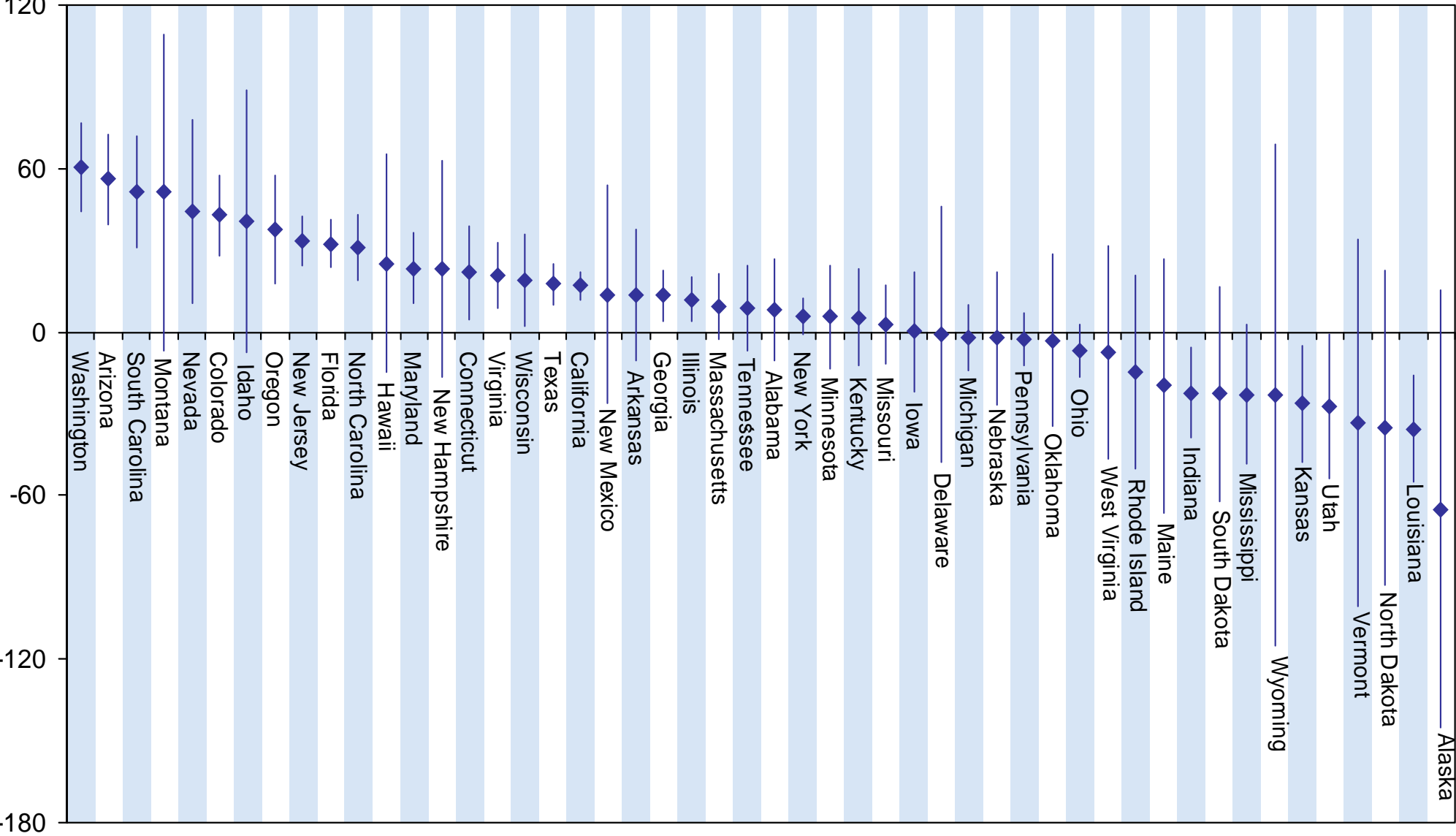

Source: U.S. Census Bureau, 2005 ACS PUMS File

Net Migration of Population Age 22-39 per 1,000 Residents Age 22-39 All Education Levels, 2004-05 (Estimates and 90% Confidence Intervals)

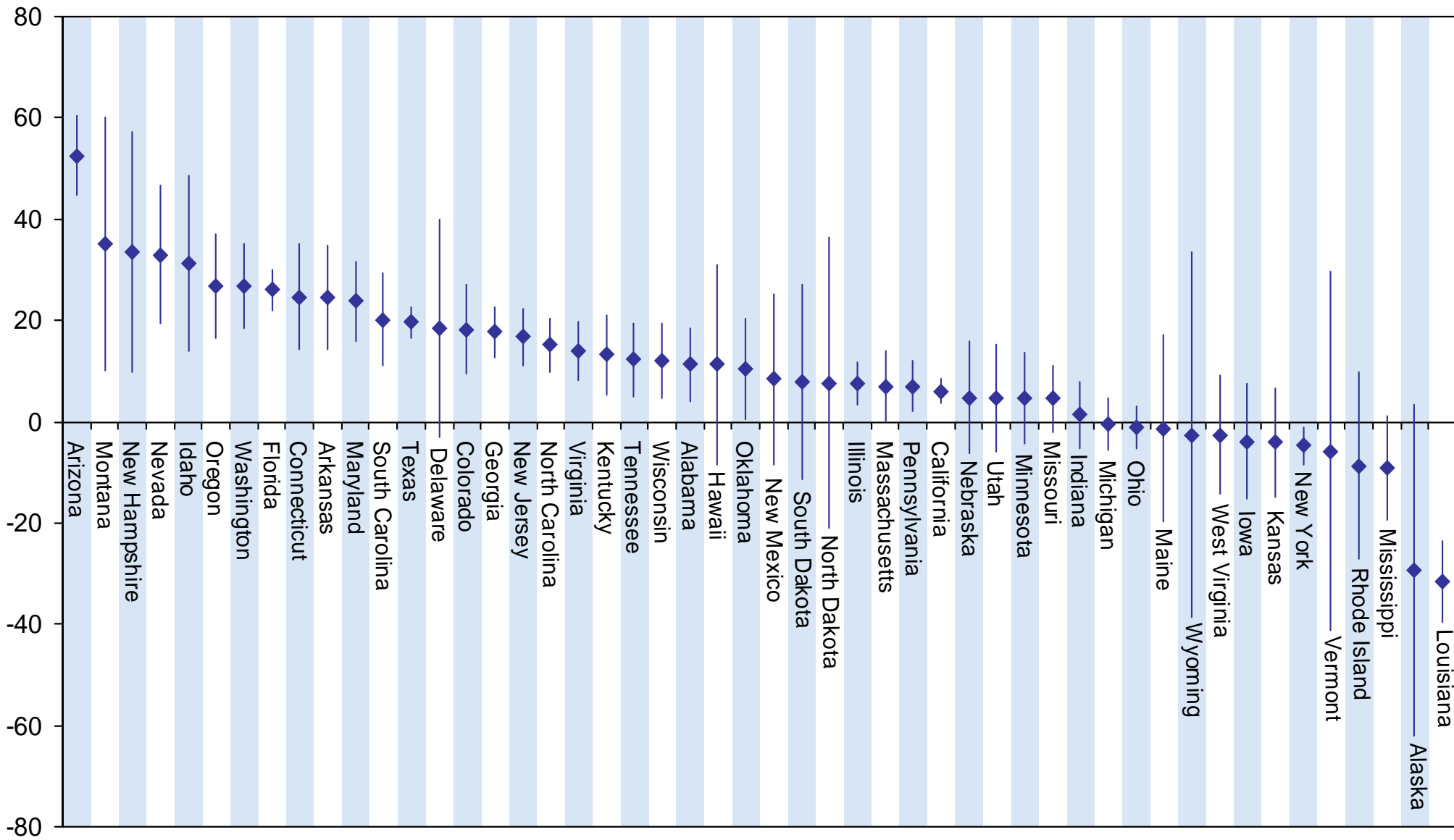

Source: U.S. Census Bureau, 2005 ACS PUMS File

Net Migration of Population Age 40-64 per 1,000 Residents Age 40-64 with Less than a High School Diploma, 2004-05 (Estimates and 90% Confidence Intervals)

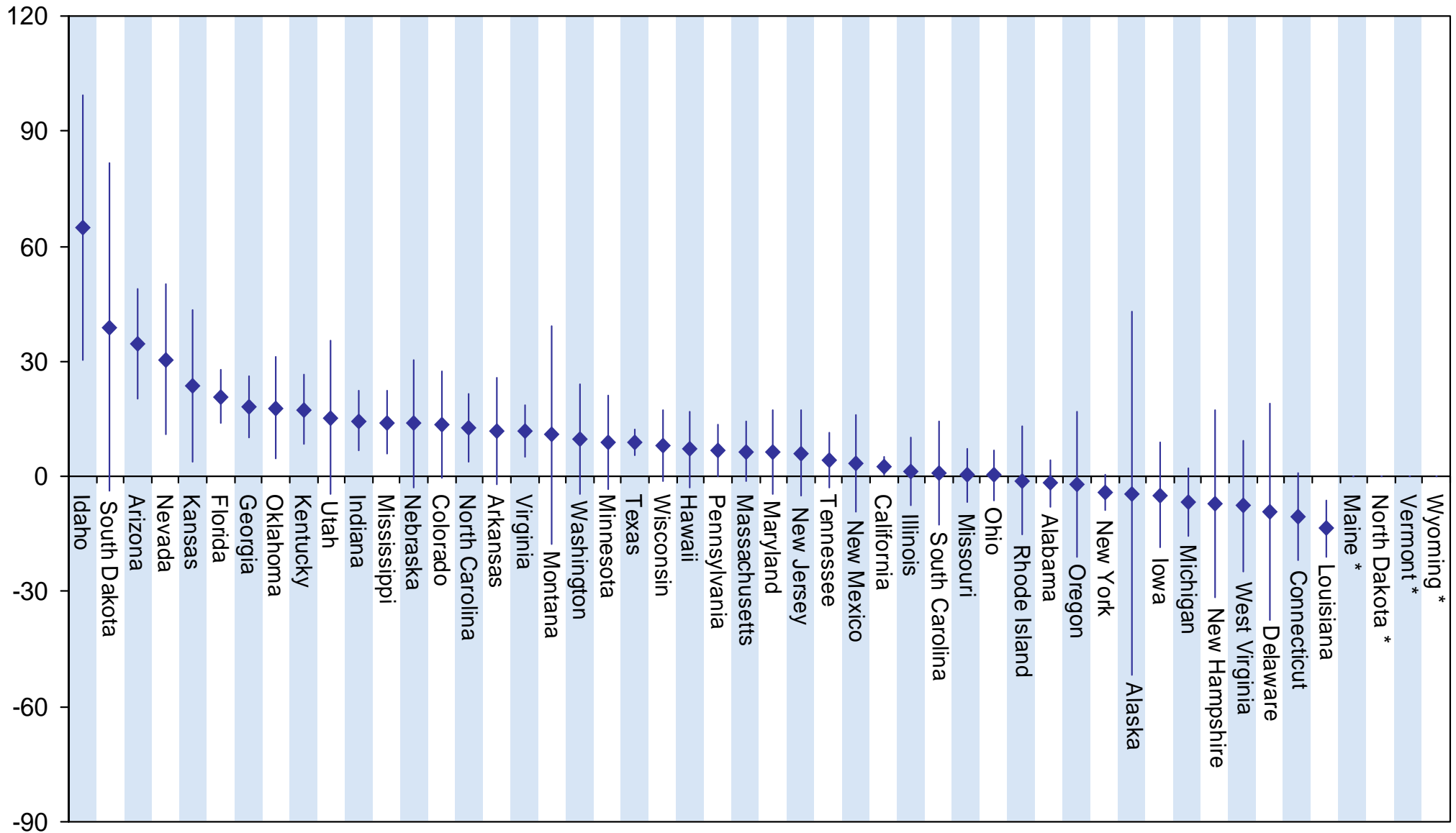

* Indicates sample sizes are too small and/or standard errors are too large to produce reliable estimates.

Source: U.S. Census Bureau, 2005 ACS PUMS File

Net Migration of Population Age 40-64 per 1,000 Residents Age 40-64 with Only a High School Diploma, 2004-05 (Estimates and 90% Confidence Intervals)

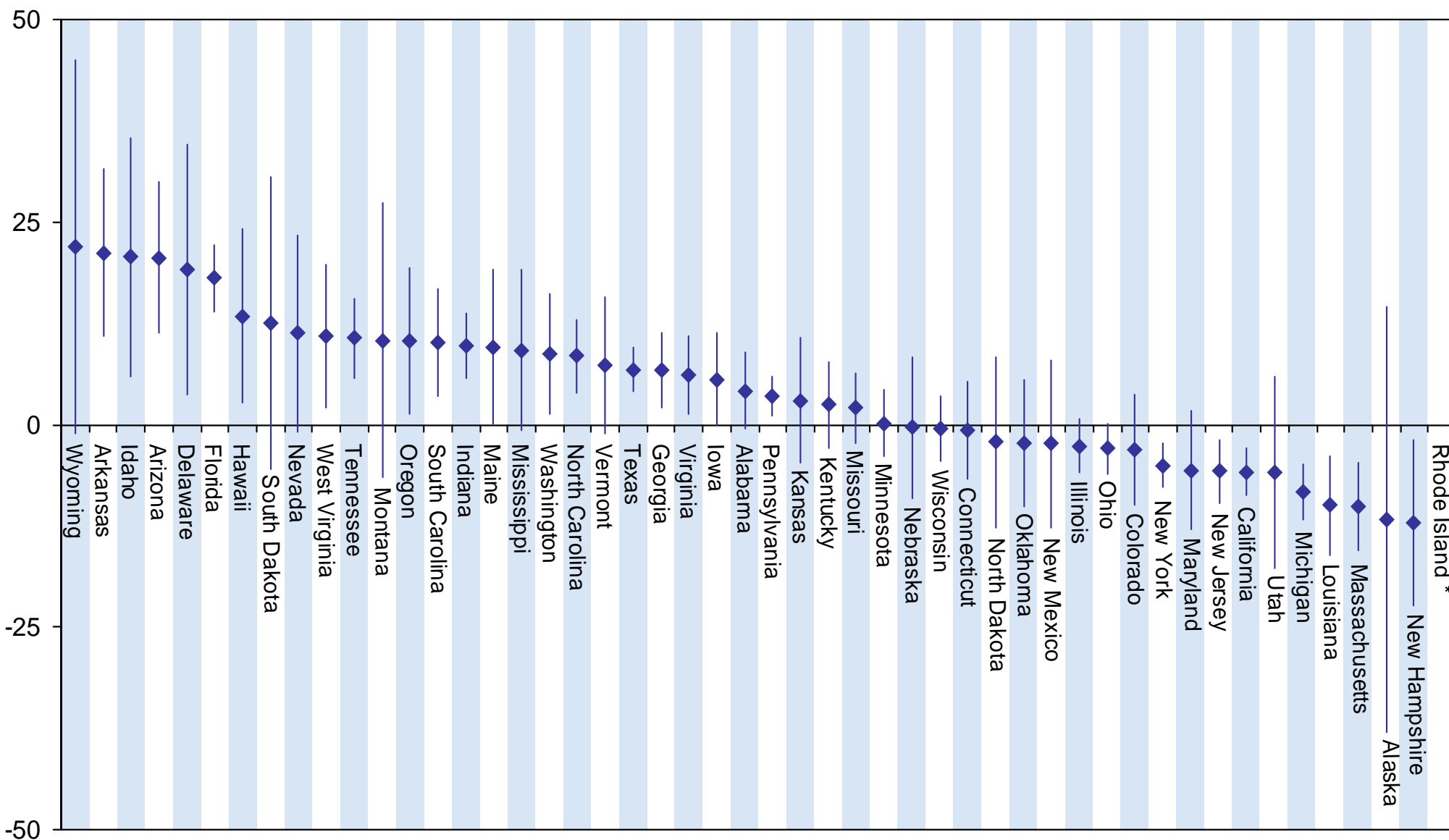

* Indicates sample sizes are too small and/or standard errors are too large to produce reliable estimates.

Source: U.S. Census Bureau, 2005 ACS PUMS File

Net Migration of Population Age 40-64 per 1,000 Residents Age 40-64 with a Graduate or Professional Degree, 2004-05 (Estimates and 90% Confidence Intervals)

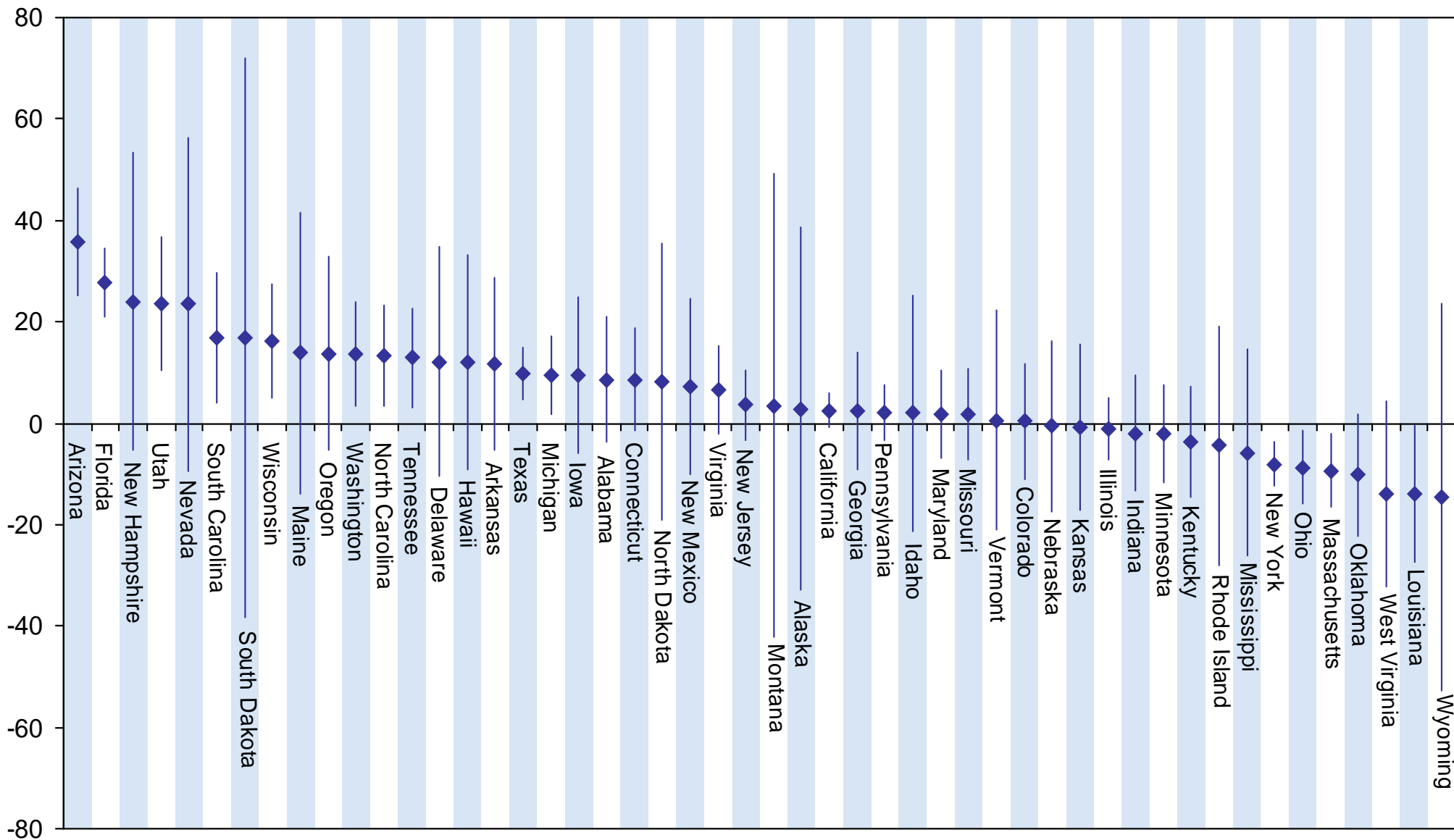

Source: U.S. Census Bureau, 2005 ACS PUMS File

Net Migration of Population Age 40-64 per 1,000 Residents Age 40-64 with an Associate Degree or Above, 2004-05 (Estimates and 90% Confidence Intervals)

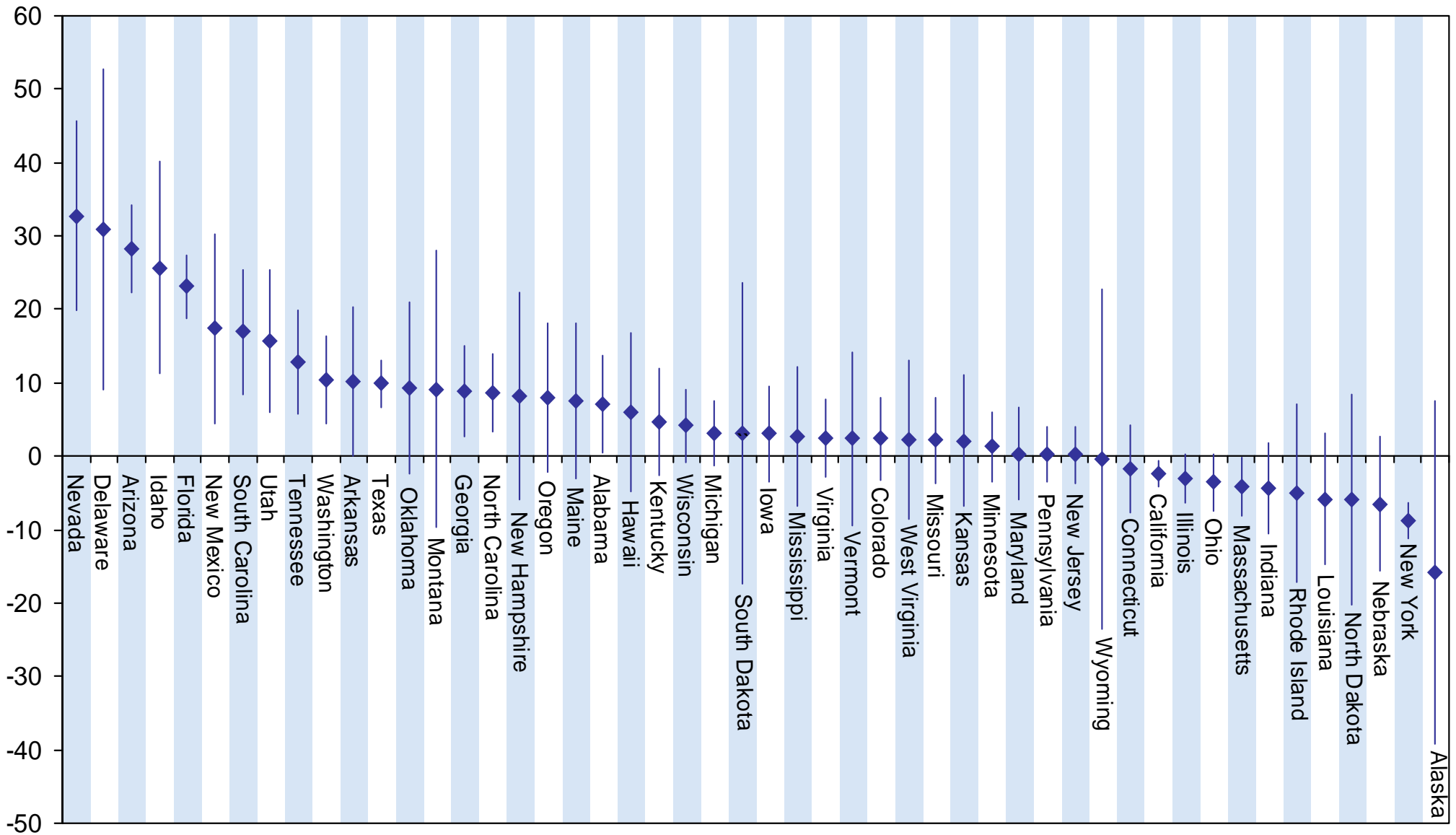

Source: U.S. Census Bureau, 2005 ACS PUMS File

Net Migration of Population Age 40-64 per 1,000 Residents Age 40-64 with a Bachelor's Degree or Above, 2004-05 (Estimates and 90% Confidence Intervals)

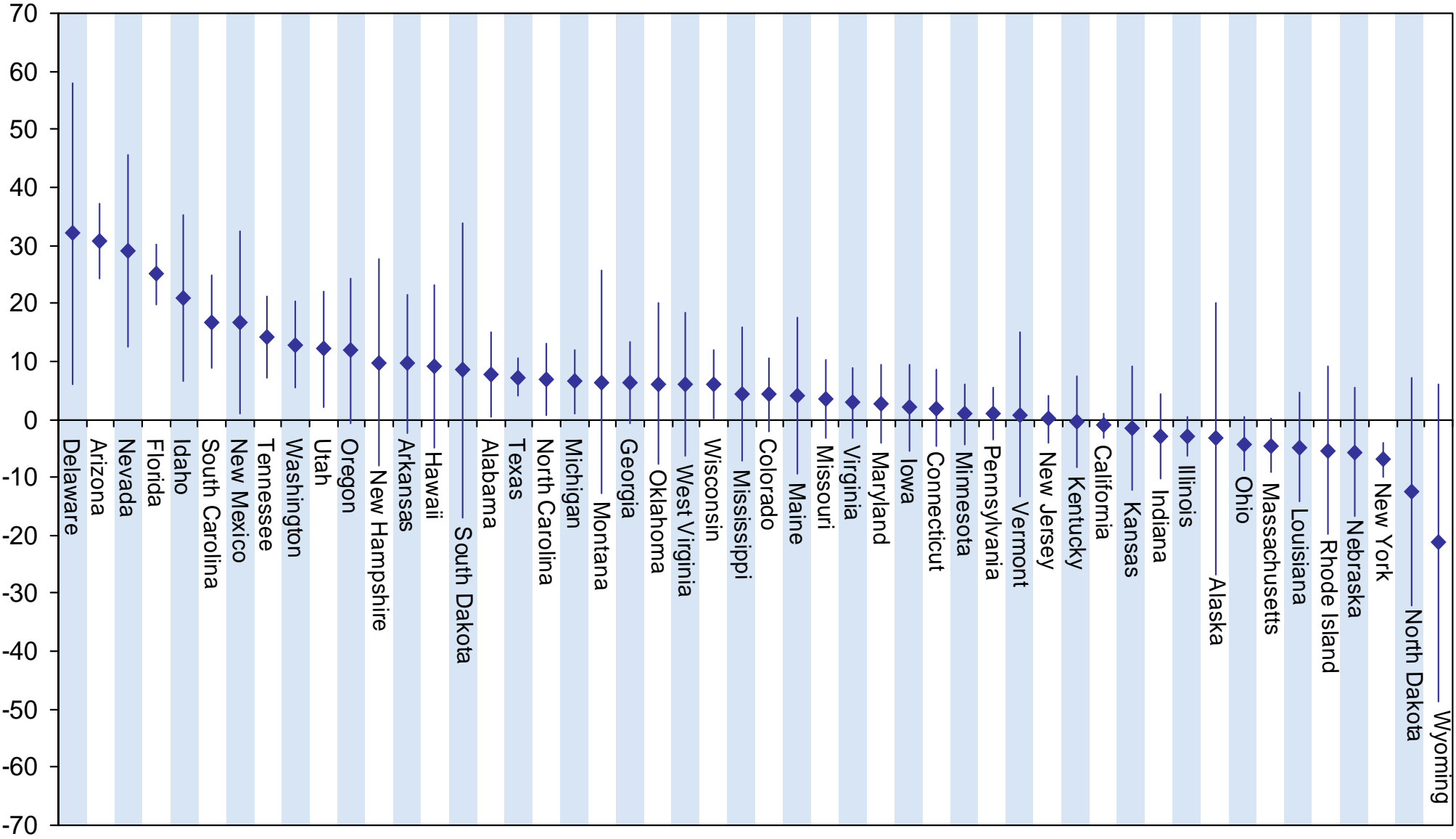

Source: U.S. Census Bureau, 2005 ACS PUMS File

Net Migration of Population Age 40-64 per 1,000 Residents Age 40-64 All Education Levels, 2004-05 (Estimates and 90% Confidence Intervals)

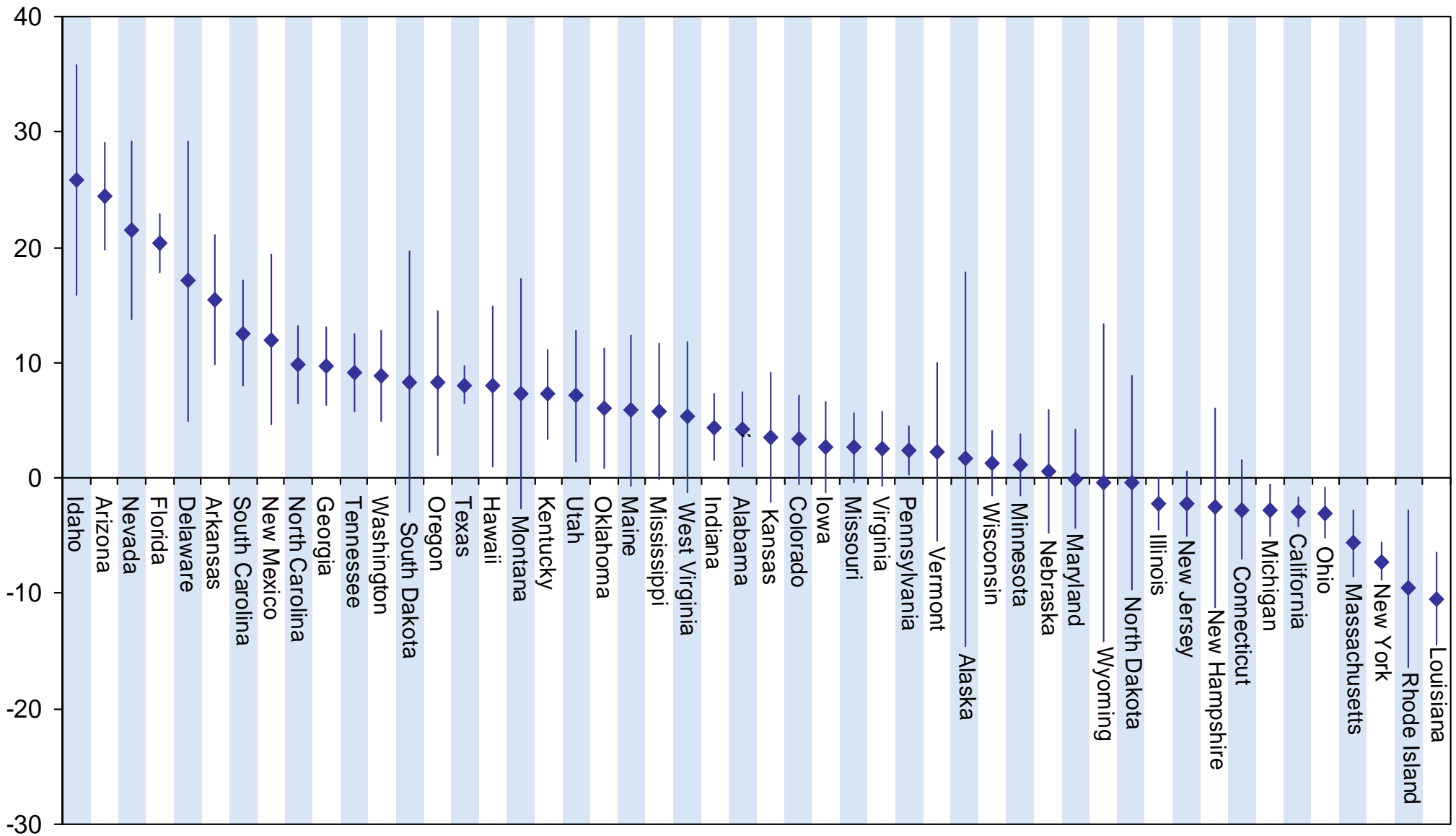

Source: U.S. Census Bureau, 2005 ACS PUMS File